The Bronze Book

1927

GEN

ALLEN COUNTY PUBLIC LIBRARY
3 1833 01835 3604

GC
976.602
ED5CST,
1927

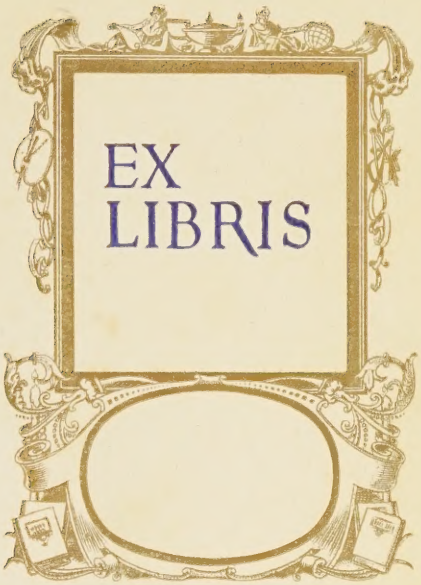
EX
LIBRIS

COPYRIGHT

1927

OPAL GLADYS SMITH,
EDITOR-IN-CHIEF

WENDELL SIMMONS,
BUSINESS MANAGER

VOL. XV

The 1927 BRONZE BOOK

Central State Teachers College

Edmond Oklahoma

DEDICATION

To all Alumni of Central State Teachers College who have sought in this school, so dear to us all, appreciation of the best in life and power to contribute to the progress of their country and the world—as a token of our love and esteem, we dedicate this, The 1927 Bronze Book.

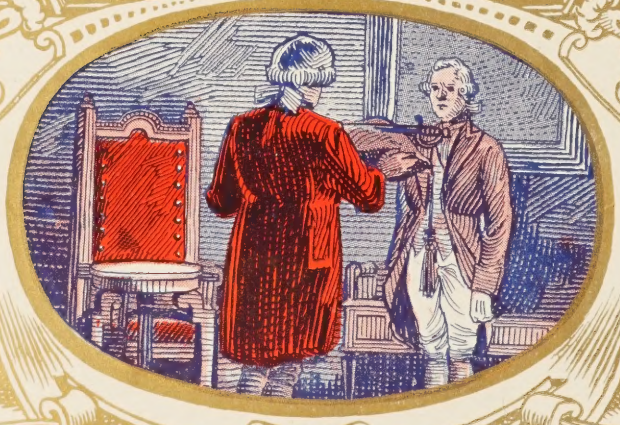

WATCH TOWER

FOREWORD

May you, as you peruse these pages, live again in the old surroundings and be filled with the same spirit of loyalty that these scenes and faces bring forth. If in the coming years you can, through these pages find old associations awakened and feel again the life and spirit of Central State Teachers College, this, the 1927 Bronze Book shall have served its purpose.

ORDER of BOOKS

I. Administration
II. Classes
III. Organizations
IV. Athletics
V. College Life
VI. Society

OLD NORTH TOWER

AUDITORIUM

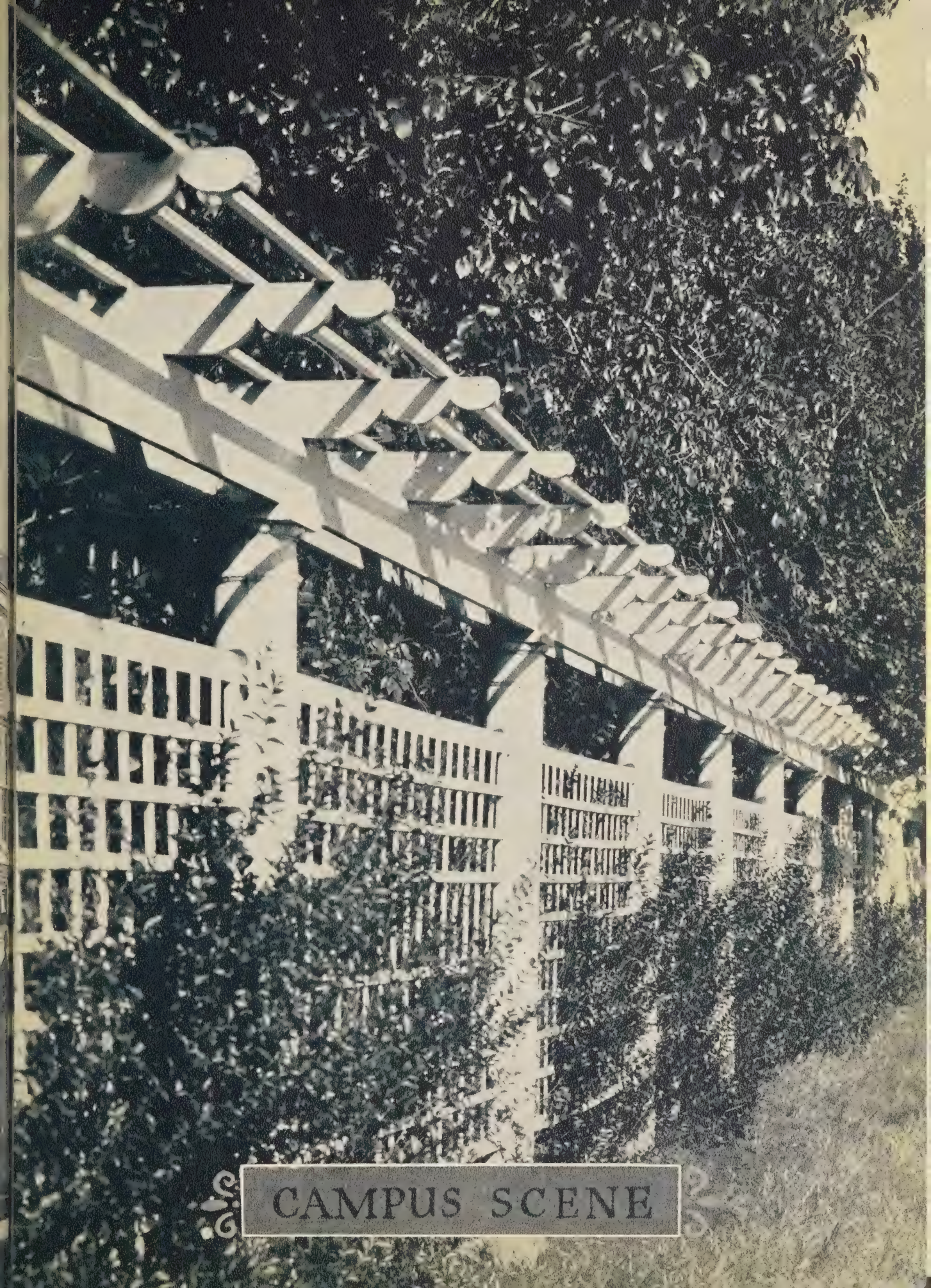

CAMPUS SCENE

LIBRARY

THE GATEWAY

CAMPUS WALK

ADMINISTRATION

SHAKESPEARE GARDEN

PRESIDENTS HOME

NORTH HALL

HON. H. S. JOHNSTON
GOVERNOR.

Photo. by Hunter

Photo by Watton

Members of

STATE BOARD OF EDUCATION

STATE BOARD OF EDUCATION

State Superintendent M. A. Nash, President.....Oklahoma City
Assistant Superintendent Clay W. Kerr.....Oklahoma City
Honorable Marshall Gregory, Secretary.....Oklahoma City

MEMBERS

Honorable J. M. Sandlin.....Duncan
Honorable J. L. Newland.....Frederick
Miss Ethel Cardiff.....Tulsa
Reverend Forney Hutchinson.....Oklahoma City
Mrs. Bertha M. Truitt.....Enid
Honorable J. R. Holmes.....Sapulpa

STATE CAPITOL

ADMINISTRATION
GATES

Administration

JOHN G. MITCHELL
PRESIDENT

Photo by Watton

John G. Mitchell

This year will close President Mitchell's eighth year at Central State Teachers College, and during this time he has never ceased to serve willingly and faithfully the school and the student body at all times.

The many changes in the administrative policies of the school have been to his credit. New buildings have been erected and new grounds added to the campus. Only a two year normal school when he came, degrees have now been added that are accepted in all the higher Universities.

If Mr. Mitchell leads Central the next eight years as he has done the past eight years, our school will easily become the leading Teachers College of the Southwest.

Heads of The Departments

Photo by Watton
Fred McCarrel, B. S., M. S.

Photo by Watton
Emma Estill-Harbour, A. B., M. A.

Photo by Watton
Francis Coram Oakes, A. B., M. A.

Photo by Watton
Ernest Leland Howell, A. B.

Heads of The Departments

Photo by Watton

Gladys Cox, A. B., B. M.

Photo by Watton

L. B. Ray, A. B., M. A.

Photo by Watton

W. C Jamieson, A. B.

Photo by Watton

Otto Jeffries, A. B., Ph. B.

Heads of The Departments

Photo by Watton

Edgar Wax, A. B.

Photo by Watton

Hedwig Schaefer, A. B., M. A.

Photo by Watton

Virginia Gresham, A. B.

Photo by Watton

Cliff R. Otto, A. B., M. S.

Heads of The Departments

Photo by Watton

Ruby Canton.

Photo by Watton

Charles W. Wantland, B. A.

Photo by Watton

J. L. McBrien, A. M., Ph. D.

Photo by Watton

E. L. Chase, B. S., A. M.

Heads of The Departments

Photo by Watton
Hattie Gray-Potter, A. B.

Photo by Watton
W. T. Doyel, B. S.

Photo by Watton
Wheeler Simmons, A. B.

The Faculty

JOHN G. MITCHELL, PRESIDENT
M. A., University of Oklahoma.

NELLIE C. BROAD, SECRETARY TO THE PRESIDENT
Graduate Central State Teachers College (Oklahoma).

WHEELER SIMMONS, FINANCIAL SEC'TY., DIRECTOR OF CORRESPONDENCE
A. B., Central State Teachers College.

W. T. DOYEL, REGISTRAR
B. S., Central State Teachers College.

L. B. RAY, PROFESSOR OF EDUCATION
B. S. and A. B., Central Normal College, Indiana; A. B., Indiana University; M. A., George Peabody College; Graduate Student, University of Indiana.

F. O. SEYMOUR, PROFESSOR OF EDUCATION
Graduate North Texas State Normal; M. A., George Peabody College.

LORENA HINDES, ASSOCIATE PROFESSOR OF EDUCATION
A. B., Central State Teachers College; Student University of Chicago, and Columbia University.

J. L. McBRIEN, ASSOCIATE PROFESSOR OF EDUCATION
A. M., University of Nebraska; Ph. D., Washington University.

JOHN T. BUTCHER, ASSOCIATE PROFESSOR OF EDUCATION
A. B., University of Kansas; Graduate Student, Oklahoma University.

FRED McCARREL, DIRECTOR OF TRAINING SCHOOL
B. S., M. S., A. & M. College (Oklahoma); Graduate Student, University of Wisconsin, and George Peabody College.

CORA STROUD, CRITIC TEACHER, JUNIOR HIGH SCHOOL
Graduate Western Kentucky State Normal; Student, University of Chicago; B. S., George Peabody College.

MRS. D. L. MEAGHER, CRITIC TEACHER, JUNIOR HIGH SCHOOL
A. B., Central State Teachers College; M. A., University of Oklahoma.

VIVIAN BETHELL, CRITIC TEACHER, FIFTH AND SIXTH GRADES
B. A., University of Oklahoma.

VIRGINIA HOWARD, CRITIC TEACHER, THIRD AND FOURTH GRADES
B. A., University of Oklahoma.

MRS. FRED McCARREL, CRITIC TEACHER, FIRST AND SECOND GRADES
B. S., A. & M. (Oklahoma); Graduate Student, University of Wisconsin and George Peabody College.

FRANCIS CORAM OAKES, PROFESSOR OF ENGLISH
A. B., University of Oklahoma; M. A., University of Chicago.

GRADY C. WATKINS, ASSOCIATE PROFESSOR OF ENGLISH
Graduate, Georgia State Normal School; B. A., Peabody College; A. M., George Peabody College.

FRED L. FORDICE, ASSOCIATE PROFESSOR OF ENGLISH
A.M., Wabash College, Indiana.

WILLA CLAIRE COX, ASSOCIATE PROFESSOR OF ENGLISH
M. A., George Peabody College; Graduate Student, George Peabody College.

EMMA ESTILL-HARBOUR, PROFESSOR OF HISTORY
A. B., Oklahoma College for Women; M. A., University of Oklahoma; Graduate Student, Columbia University.

*LUCY JESTON HAMPTON, ASSOCIATE PROFESSOR OF HISTORY
Graduate, Southwestern Teachers College; A. B., George Washington University; A. M., Columbia University.

DAVID L. MANIER, ASSOCIATE PROFESSOR OF HISTORY
B. S., George Peabody College; M. A., George Peabody College.

LEITA DAVIS, ASSOCIATE PROFESSOR OF HISTORY
A. B., University of Michigan; University Scholar in History, University of Pennsylvania; A. M., University of Pennsylvania; Graduate Student, Columbia University.

EDWIN McREYNOLDS, ASSOCIATE PROFESSOR OF HISTORY
A. B., University of Oklahoma; M. A., University of Oklahoma.

**On leave of absence.*

The Faculty

OTTO WILLIAM JEFFRIES, PROFESSOR OF FOREIGN LANGUAGE
Ph. B., University of Chicago; Graduate Student, University of Chicago.

J. ROTHENBERGER, ASSISTANT PROFESSOR OF FOREIGN LANGUAGE
Graduate State Normal of the Canton of the Grisoms (Switzerland); A. B., South Dakota University; Graduate Student, University of Chicago.

EDGAR WAX, PROFESSOR OF MATHEMATICS
A. B., University of Oklahoma; Graduate Student, University of Oklahoma.

S. J. PAYNE, ASSOCIATE PROFESSOR OF MATHEMATICS
B. Pd., Warrensburg Normal (Missouri).

ERNEST LELAND HOWELL, PROFESSOR OF PHYSICS
A. B., University of Oklahoma; Graduate Student, University of Oklahoma.

CLIFF R. OTTO, PROFESSOR OF CHEMISTRY
A. B., M. S., University of Oklahoma.

HERMAN C. SEHESTED, ASSOCIATE PROFESSOR OF SCIENCE
A. B., Baylor University; M. A., Baylor University.

MRS. STARR OTTO DOYEL, ASSOCIATE PROFESSOR OF SCIENCE
B. S.,Central State Teachers College; M. S., University of Oklahoma.

W. C. JAMIESON, PROFESSOR OF AGRICULTURE
A. B., University of Kansas; Graduate Student, University of Chicago.

*OLIVE THOMAS, PROFESSOR OF HOME ECONOMICS
B. S., A. & M. College (Oklahoma).

HEDWIG SCHAEFER, PROFESSOR OF HOME ECONOMICS
A. B., University of Oklahoma; M. A., Columbia University.

ELNORA CULBERT, ASSOCIATE PROFESSOR OF HOME ECONOMICS
B. S., George Peabody College; Graduate Student, George Peabody College.

E. L. CHASE, PROFESSOR OF MANUAL TRAINING
B. S., A. & M. College (Oklahoma).

JAMES P. HARRISON, ASSOCIATE PROFESSOR OF INDUSTRIAL ARTS
A. B., Central State Teachers College.

MRS. VIRGINIA B. GRESHAM, PROFESSOR OF ART
A. B., Carson-Newman College (Tennessee); Graduate Student, Columbia University.

CHARLES W. WANTLAND, DIRECTOR BOYS' PHYSICAL TRAINING
B. A., University of Oklahoma.

ZONA SMITH, DIRECTOR GIRLS' PHYSICAL TRAINING
Graduate, Recreation Training School, Chicago.

HATTIE GRAY-POTTER, DIRECTOR OF COMMERCIAL DEPARTMENT
A. B., Central State Teachers College.

GUY RANKIN, ASSOCIATE PROFESSOR OF COMMERCIAL DEPARTMENT
A. B., Central State Teachers College.

GLADYS COX, INSTRUCTOR IN MUSIC
B. A., B. M., University of Oklahoma.

RUBY CANTON, LIBRARIAN
Student, Columbia University; Library Certificate, Carnegie Library School, Pittsburgh.

LYNDAL SWOFFORD, ASSISTANT LIBRARIAN
B. A., University of Oklahoma; Graduate Student, University of Oklahoma.

MARY LOUISE CORR, ASSISTANT LIBRARIAN
A. B., Baylor University.

C. B. MACKLIN, INSTRUCTOR IN PIANO
Graduate Wards Academy, Bath, England; Winnipeg School of Music, Winnipeg, Canada; Instructor in Piano and Harmony, St. Joseph College, St. Boniface, Canada; Piano, Chicago Musical College.

LUCILE LEFTWICH, INSTRUCTOR IN VOICE
B. M., University of Oklahoma; Certificate Pupil, Kid Key Conservatory.

WALLACE BORUM, GENERAL SECRETARY OF ALUMNI ASSOCIATION
A. B., Central State Teachers College.

**On leave of absence.*

IN MEMORIAM

ALUMNI

Mrs. Margaret Blankenship, A. B., '24
Hubert Sheppard, B. S., '21

UNDERGRADUATES

Floyd Blackburn, '29
Harold Craven, '29

"—but great deeds live forever
and make their doers immortal."

Traditions

When the first Territorial Legislature was in session at Guthrie, in the fall of 1890, the question of the location of the University, Agricultural and Mechanical College, Normal School and Insane Asylum was under discussion in a certain committee. The University was located at Norman, the Agricultural and Mechanical College at Stillwater, and in the end, after a spirited discussion, Edmond got the Normal.

The first session of the school met in October, 1891, on the second floor of a frame building standing on the west side of Broadway, about a block and a half south of the present site of the Methodist Church. After about two months, in the middle of November, the nineteen students and President Thatcher moved to the old Methodist Church at Broadway and Hurd.

But again removal became necessary. People at that time were not quite so liberal as they are today. Some of the members of the congregation objected to the teaching of "calisthenics," which they described as dancing and thought led directly to the infernal regions. Consequently, President Thatcher not seeing fit to do away with the education of physical man, removal was again made to a building opposite what is now known as "The Central Hotel," about half a block west of the present Rexall Drug Store.

The building—now called "Old North Tower" and fronting the campus looking west—was begun in the summer of 1892 and in September, 1893, was sufficiently advanced toward completion to be occupied by teachers and students.

Much progress was made during the presidency of Edmund Murdaugh, President Emeritus of the school. The campus was laid out, trees set, the wings to the original building erected, and the school colors—Bronze and Blue—were adopted. These were the first school colors ever adopted in Oklahoma.

The summer term, first opened in the territory, was extended both in time and in curriculum, and thousands filled the halls where only a few years before hundreds had worked and studied. The Legislature abolished the original quarter-mill levy, made larger and definite appropriations more nearly commensurate with the needs of the school, placed it under the charge of the newly instituted Board of Education instead of a small board of regents, and the name was changed from Territorial Normal School to Central Normal School. When degrees were added under John G. Mitchell, the name was changed to Central State Teachers College.

Other buildings that have been erected are the Administration Building in 1904, Evans Hall in 1916, and the Auditorium in 1926; a Manual Arts Building is now under construction, and plans are being made for a large Physical Education Building, all of which go to make up the oldest, largest, and best Teachers College in Oklahoma.

Administration

The rapid growth and progress of Central State Teachers College under the present administration is not only gratifying but stimulating to the many loyal friends, students, and alumni of the institution. As these increase in number, the influence of Central is felt more and more throughout the state. The effect of this may be seen in the increasing enrollment from year to year. This is Central's most effective method of advertising. As a tree is known by its fruit so an educational institution is known by its product.

Last year Central issued four hundred and twenty Life Certificates and granted one hundred and thirty-nine Bachelor's Degrees. In 1921 Central became a member of the North Central Association of Colleges and Universities and now grants Bachelor's Degrees that are recognized in the leading universities. The greater part of this growth and development came after 1919 and is to the credit of the present administration.

The offices of the Registrar, Financial Secretary, and Extension and Correspondence Departments have grown into systematic and well organized divisions of the school. With regularly organized departments for offering a liberal education in the Arts and Sciences as well as in Professional and Industrial work, under the supervision of highly trained specialists, and with an economical administrative policy, Central is able to offer the benefits of higher education and professional training at low cost both to the state and to the individual student.

There is present an opportunity to serve as well as a record for service. Central proudly points to these as she confidently looks forward to additional buildings and an increased faculty to take care of the ever increasing enrollment.

Central's policies and ideals are coming to be widely known. Central believes in loyalty and service and in making college life wholesome and safe for young men and young women. Central also believes in sound scholarship and in thorough professional training for teachers, but above all Central believes in building in students those right habits which are fundamental to moral integrity even though this may often require an enforced conformity to the rules of right living. Educated leaders and especially teachers without sound character are costly if not positively dangerous to society. The President and Faculty uphold these ideals and are endeavoring in every way to render the greatest possible service to students, to teachers, and to the whole people of Oklahoma.

An Appreciation

To those who have guided us throughout the year, who have inspired us with a desire to serve, and who have helped make this 1927 Bronze Book possible, we take this means of thanking and wishing a happy and prosperous future.

CLASSES
GATES

Seniors

Senior Class

WENDELL SIMMONS ..... President
DORIS SPARKS ..... Secretary and Treasurer
MARVIN MOLLOY ..... Vice President

MRS. BLANCHE AINSLIE
Oklahoma City
Shakespeare; Shakespeare Play.

GRACE MARIE ANGEL *Pauls Valley*
Tsa Mo Ga.

VIVIAN RUTH BLACK *Edmond*

ALMA COROLLA BLACKWELL
Edmond
Science Club; Y. W. C. A.; Vista Staff.

RUBY LEE BOWERS *Tuttle*
Criterion; Orpheus; Criterion Play; Secretary-Treasurer of Orpheus; President of Criterion (Second Semester).

MRS. R. B. BREWSTER *Davis*

JOE H. BROWN *Okemah*
Senate; Whips; Y. M. C. A.; Treasurer of Senate (First Semester).

MRS. MAYME TAPLEY BROWN *Okemah*
Triumvirate; Quill; Y. W. C. A.

WINNIE IRENE BRYANT *Edmond*
Tsa Mo Ga; Letter Girls; Vice President of Letter Girls; Vice President of Tsa Mo Ga (Second Semester).

ALICE MARGUERITE BURRIS *Wilson*
Quill Club; Stirrups.

GLADYS SPERRY CANNON *Edmond*

Tsa Mo Ga.

LENA MAY CARRUTH *Weatherford*

Shakespeare; Pianist for Boys Glee Club; Pianist for Operetta; President of Shakespeare (Second Semester).

BERNICE C. CLARK *Brinkman*

Y. W. C. A.; W. A. A.

FRANCES B. CLEAVER *Edmond*

T. O. K.; Assistant Editor of Bronze Book; Secretary of T. O. K. (Second Semester); T. O. K.-Triumvirate Debate; Triangular.

CELIA MELISSA COIL *Ft. Smith, Ark.*

Tsa Mo Ga; Y. W. C. A.; Letter Girls; W. A. A.; Yell Leader of Letter Girls.

EDITH IRENE COUCH *Oklahoma City*

FRANKIE COX *Okarche*
Tsa Mo Ga; Stirrups; Y. W. C. A.; President of Tsa Mo Ga (First Semester); Vice President of Stirrups.

JAMES THOMAS CROUCH *Brady*
Senate; Y. M. C. A.

MRS. HAZEL ELIZABETH DAVIS *Guymon*

LOIS DEARING *Blair*
Triumvirate; T. O. K.-Triumvirate Debate; Treasurer of Triumvirate (First Semester); Secretary of Triumvirate (Second Semester); Triangular.

RUBY DITTEMORE *Blackwell*
Tsa Mo Ga.; President of Tsa Mo Ga (Second Semester).

RUDOLPH LEONARD DOLEZAL
Englewood, Kansas
Glee Club; Operetta.

LOTTIE LEONORA FAIN *Britton*

HAZEL CLARICE FLEMING
Pauls Valley
Tsa Mo Ga.

ALPHA MAYE FRANKS
Oklahoma City

E. C. FREDERICK *Hennepin*
Senate; Glee Club; Vice President of Senate (First Semester); Operetta.

ORA GENTRY *Lawton*
Triumvirate; Quill; Senior Representative to Bronze Book.

BONNIE MADGE GLISSON *Erick*

OLA HARTNESS *Davis*
Browning; Quill Club; Y. W. C. A.

ROBERT E. HENDERSON *Stillwater*
Arena; Science Club; Y. M. C. A.; President of Science Club.

CHARLOTTE HIATT *Edmond*
Criterion; Glee Club; Girls Quartet; President of Criterion (First Semester); Criterion Play; Operetta.

NELLA T. HODGSON *Marion, Indiana*
Science Club; Y. W. C. A.

MARY ELLEN HOGAN *Oklahoma City*
T. O. K.; LassO; Queen of May.

ELSIE DEAN HOLE *Tecumseh*
Triumvirate; Y. W. C. A.

GENEVA HOLMES *Edmond*
T. O. K.; LassO.

AUDIE ODOUS HONAKER *Earlsboro*
Criterion Play; Senior Play.; Triangular.

OSA LEE HOPE *Frederick*
Tsa Mo Ga; W. A. A.; Y. W. C. A.; Y. W. C. A. Cabinet.

IZORA HUDSPETH *Hollis*
Quill Club; Y. W. C. A.

MARGARET JONES *Edmond*
Triumvirate; LassO; President of LassO; Joke Editor of Bronze Book.

LILLIAN KEETER *Catoosa*
Criterion Play; Orpheus; Glee Club; Y. W. C. A.; Secretary-Treasurer of Criterion (Second Semester); Criterion Play.

ROBERT KINSEY *Kingman, Kansas*
Glee Club; Orchestra; Operetta.

ELMER KUPER *Thomas*
Lettermen Club; Basketball.

IVA LAFFOON *Prague*
Science Club.

DAPNHE LANCE *Edmond*
T. O. K.; Quill Club; Y. W. C. A.; T. O. K.-Triumvirate Debate; Feature Editor of Bronze Book; Y. W. C. A. Cabinet; Vista Reporter for Senior Class; Glee Club; Triangular.

NINA RUTH LEE *Pryor*
Triumvirate; LassO.

FERN LINCK *Oklahoma City*
Browning; Quill Club; Y. W. C. A.; Vice President of Browning (First Semester).

VELTA M. LYNCH *Edmond*
Stirrups.

PHOEBE LYON *Chandler*
Science Club.

GLEN EVELYN McCARTY *Mustang*
Quill Club; Assistant Art Editor of Bronze Book.

MAUD McFADDEN *Oklahoma City*
Science Club; Y. W. C. A.

MRS. MARY WANTLAND McGEEHEE *Edmond*

Shakespeare.

LOIS MADISON *Prague*

Shakespeare; Shakespeare Play; Assistant Feature Editor of Bronze Book.

BROUN MAYALL *Edmond*

Arena; Spur; Athletic Editor of Bronze Book.

AJHA MILLER *Bray*

MARVIN MOLLOY *Hollis*

Senate; Vice President of Senior Class.

MARGUERITE MONAHAN *Edmond*
Shakespeare; LassO; Glee Club; Shakespeare Play; Operetta.

M. M. MONK *Edmond*
Arena.

M. W. MUZZY *El Reno*
Arena; Spur.

MRS. EDITH BLAKLEY NICHOLS *Arapaho*
Glee Club; Y. W. C. A.

ULETA OSBORN *Blackwell*
Criterion.

MRS. HELEN CORR PETERS
Oklahoma City

MRS. DOUGLAS PHILLIPS *Hickory*

RUTH POTTER *Edmond*
Triumvirate; Y. W. C. A.; W. A. A.; T. O. K.-Triumvirate Debate; Vice President of Triumvirate (Second Semester).

HAROLD PRUDHOM *Oklahoma City*
Broncho; Lettermen Club.

AUBIN RAY *Muskogee*
Triumvirate; Science Club; Vice President of Science Club.

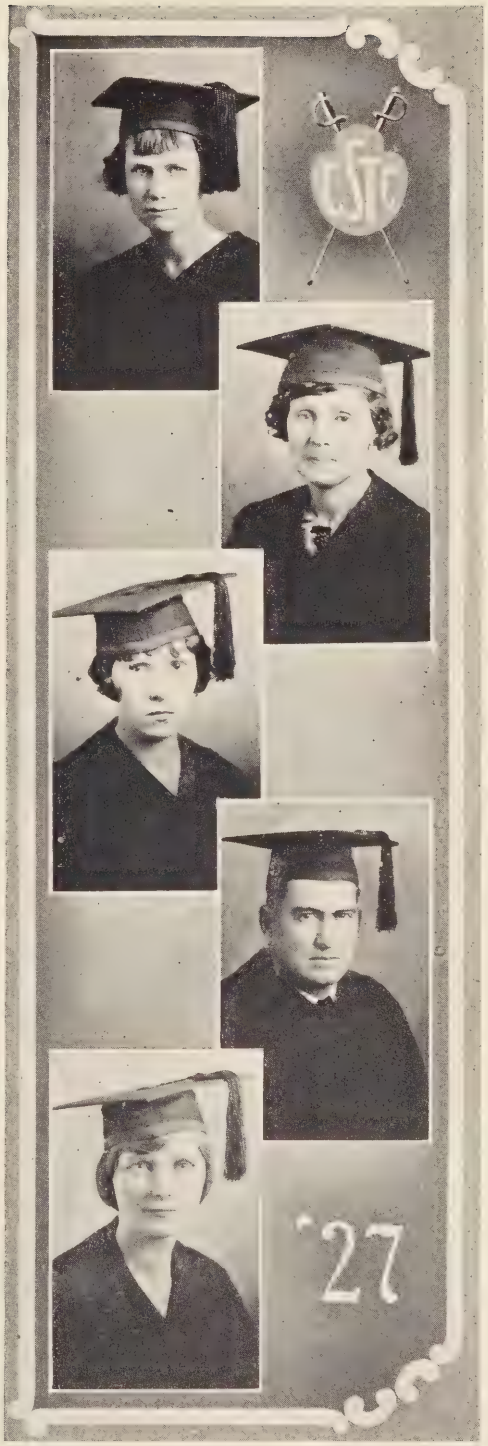

THELMA SHAW *Edmond*
Shakespeare; Shakespeare Play.

GLADYS SHEPHERD *Gotebo*
Y. W. C. A.

WENDELL SIMMONS *Edmond*
Senate; Spur; Y. M. C. A.; Business Manager of Bronze Book; President of Senior Class; President of Senate (First Semester); Secretary of Y. M. C. A.

LETA BLANCHE SLAGLE *Edmond*
Shakespeare; LassO; Y. W. C. A.; Shakespeare Play; Secretary of Shakespeare; LassO Yell Leader; Art Editor of Bronze Book.

OPAL GLADYS SMITH *Edmond*
Criterion; Y. W. C. A.; Glee Club; Girls Quartet; President of Y. W. C. A.; Editor in Chief of Bronze Book; Criterion Play; Senior Play.

DORIS GWENDOLYN SPARKS

Oklahoma City

T. O. K.; Quill Club; Y. W. C. A.; Glee Club; Club Editor of Bronze Book; Y. W. C. A. Cabinet; Vista Staff; Secretary and Treasurer of Senior Class; President of T. O. K. (Second Semester).

J. EVERETT SPRADLIN *Pauls Valley*

Senate; Y. M. C. A.; Quill Club; Whips; Yell Leader of Senate; President of Quill Club; President of Whips.

JULIA LEE STEPHENS *Edmond*

Tsa Mo Ga.

ANITA TAYLOR *Anadarko*

Shakespeare; LassO; Shakespeare Play.

MARGIE TOWNSEND *Edmond*

Science Club.

W. D. WADDELL *Sinton, Texas*
Arena.

RUTH WALKER *Edmond*

RUBY JEAN WALLS *Edmond*
Tsa Mo Ga.

RUTH WEIDENHEIMER *Ponca City*
Triumvirate; Science Club; Glee Club; Secretary of Science Club.

OVAREE WHITE *Maysville*
Browning; Stirrups; Secretary-Treasurer of Stirrups.; President of Stirrups (Second Semester); Y. W. C. A.

JUANITA WHITEFIELD *Edmond*
Quill Club; Y. W. C. A.; Vice President of Quill Club.; Browning; Orpheus.

MARTHA WILLIAMS *Loco*
Quill Club; Y. W. C. A.

ALICE IONE WILSON *Edmond*
Quill Club; Glee Club; Y. W. C. A.

LENA G. WREN *Clinton*
Browning.

GUSTAVA YODER *Oklahoma City*
Shakespeare; Stirrups; Quill Club; Shakespeare Play.

CHAUNCEY COWLES *Edmond*
Arena; Spur.

CHARLES T. CRONKITE
Colorado Springs, Colorado
Arena; Spur.

ESTHER DUFFY *Oklahoma City*

PAUL ELKINS *Edmond*
Arena; Spur; Glee Club; Lettermen Club; Tennis.

WENDELL KINSEY *Kingman, Kansas*
Glee Club; Male Quartet.

ARCHIE COURTNEY *Edmond*
Lettermen Club; Broncho; Football Captain '26.

FRANK B. FISK *Medford*
Lettermen Club; Broncho.

LOUISE J. HILLEBRAND *Edmond*

ARTHUR LEE SCHROCK *Tuttle*
Lettermen Club; Broncho.

CLAUD E. SINGLETON *Waurika*
Senate.

MRS. RAY BURNS *Edmond*

R. HAROLD BURTON *Chickasha*
Senate.

MARGUERITE FERGUSON *Cache*
Criterion.

MADELINE LOWTHER *Guthrie*

KATE HARDER *Newport, Arkansas*

PAULINE ROETTIG *Ryan*
Criterion; Y. W. C. A.

LESLIE VAN NOY *Delaware*
Lettermen Club; Broncho; Basketball.

ELLA JANE WALTERS *Edmond*

COSETTE WATSON *Edmond*

GEORGE A. WINEBRENNER *Tonkawa*
Senate.

The following poem was written by Mabel Hodges, Class Poet of the 1917 Life Certificate Class, and was given by her at the '17 Class Reunion Luncheon at the Huckins Hotel in Oklahoma City, during State Teachers Meeting in 1927, in honor of the tenth birthday of this class.

When we try to find the moment
That Life's greatest pleasure sends,
Can we find one to compare with
That of meeting old-time friends?
How the past ten years have vanished!
Why, we're somehow back again,
Happy, careless, laughing, chatting,
Through the halls of C. S. N.

Not so long ago we parted,
Laughingly exchanged goodbyes,
Talking gaily of our futures,
While the tears stood in our eyes;
Homes were dreamed of; callings chosen;
Some planned trips to foreign parts;
But 'twas hard to hide the sadness
That lay heavy on our hearts.

Ten short years! 'Tis scarce a moment
Since those days we now recall,
But each passing year has given
Joy and sadness to us all;
Each has gained some great desire;
Each something held dear has lost;
But we're wiser, perhaps better,
For the tears our troubles cost.

Each of us in busy moments,
When Life seemed to overpower
With the host of urgent duties,
Calling, filling every hour,
Has been guided by the purpose
And the strength imparted then,
When we each beheld the vision
Given us at C. S. N.

Good examples; worthy teaching;
Noble friendships; knowledge true;
Those were gifts of rarest value,
And we give our thanks anew
To Old Central. As the Ancients
Set their faces toward the Gleam,
So our high ideals and precepts
Have been moulded by her beam.

Friends, may Life from out her bounty
Lead your steps through rosy ways;
May your hearts be light and merry
As they were in college days;
And as you return to duties,
May you all be ever true
To that guiding Gleam of Central
And her emblems—Bronze and Blue!

Juniors

Junior Class

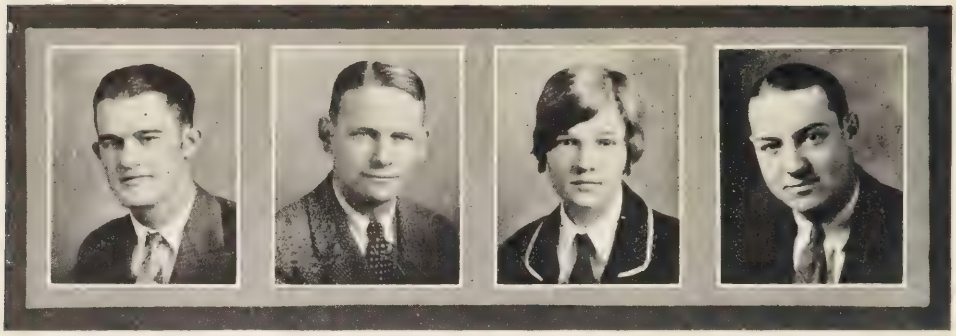

REX GREER ..... President
CARROLL CARRUTH ..... Vice President
MERYLE SURBECK ..... Secretary
PAUL HOWELL ..... Treasurer

BERTHA AHRENS *Kingfisher*
Browning; Y. W. C. A.; Orchestra; Band.

EMMA BENKE *Perry*

KARL E. BROWN *Oklahoma City*
Arena; Science Club; Y. M. C. A.; Vice President of Arena (First Semester); Y. M. C. A. Cabinet; Senate-Arena Debate; Junior Representative to Bronze Book.

HAZEL MAY BULL *Walters*
Criterion; Y. W. C. A.

R. CARROLL CARRUTH *Edmond*
Arena; Lettermen Club; Y. M. C. A.; Sergeant at Arms of Arena (First Semester); Vice President of Arena (Second Semester); Secretary and Treasurer of Lettermen; Vice President of Junior Class; President of Y. M. C. A.

HARDY P. CLEMENS *Duke*
Senate; Whip; Vice President of Whip.

CLARENCE T. CLODFELTER *Douglas*
Glee Club; Male Quartet.

JANE IRENE COLLIN *Shawnee*

JAMES CONOVER *Paoli*
Senate; Science Club; Secretary of Senate (First Semester); President of Senate (Second Semester); Senate-Arena Debate.

LAURA MAE CORNISH *Edmond*
Tsa Mo Ga; Quill Club; Y. W. C. A.; Stirrups; President of Stirrups (First Semester).

ELMA LEWIS CROUCH *Brady*
Triumvirate; Y. W. C. A.

MARY DAWSON *Edmond*

LEILA DICKSON *Davis*
Browning; President of Browning (Second Semester).

LIGE EATON *Tryon*
Spur; Y. M. C. A.; Y. M. C. A. Cabinet; Criterion Play.

MARY LOUISE FINLEY *Edmond*
Shakespeare; Glee Club; Girls Quartet; Shakespeare Play; Operetta.

NEAL FRANCIS FISHER *Edmond*
Senate; Spur; Glee Club; Operetta.

MILDRED GLITSCH *Edmond*
Letter Girl Club; Y. W. C. A.; Treasurer of Letter Girl Club.

REX GREER *Woodford*
Arena; Spur; Quill Club; Y. M. C. A.; President of Junior Class; Secretary of Arena (First Semester); President of Arena (Second Semester); Secretary and Treasurer of Spur; Criterion Play; Assistant Business Manager of Bronze Book.

LOIS MAURINE GRIFFIN *Edmond*
Triumvirate; Y. W. C. A.; LassO; Y. W. C. A. Cabinet.

ARTHUR GRIGGS *Guymon*

FRANCES HAUG *Edmond*
Criterion; Orpheus; Y. W. C. A.; Vice President of Orpheus (First Semester); Vice President of Criterion (Second Semester); Criterion Play; Y. W. C. A. Cabinet.

SIBYL HOOPER *Oklahoma City*

PAUL E. HOWELL *Edmond*
Arena; Spur; President of Arena (First Semester); Treasurer of Junior Class.

MONT LAWLESS *Tishomingo*
Arena; Whip; Y. M. C. A.; Glee Club.

MANLY LEWIS *Edmond*

ZACK O. LINCOLN *Amber*
Senate; Glee Club; Senate-Arena Debate.

FAYE LINCK *Oklahoma City*
Shakespeare; Quill Club; LassO; Y. W. C. A.; Shakespeare Play; Y. W. C. A. Cabinet.

MRS. M. M. MONK *Edmond*

BESSIE MOULTON *Pawhuska*
Glee Club; Operetta.

ENNIS JEANETTE MORSE *Duncan*

ELY B. REEP *Elk City*
Stirrup; Y. W. C. A.

LUCILLE ROEHR *Oklahoma City*
T. O. K.; Y. W. C. A.

MARY JO STEVENSON *Edmond*
Browning; Y. W. C. A.; Secretary and Vista Reporter of Browning.

MERYLE SURBECK *Edmond*
Shakespeare; LassO; President of Shakespeare (First Semester); Secretary of Junior Class; Shakespeare Play.

ELDEN WAGNER *Cement*
Basketball; Lettermen Club.

FRANCES WEST *Minco*
Tsa Mo Ga; Glee Club; W. A. A.

MAYBURN WILDAY *Edmond*
Arena; Spur; Y. M. C. A.

R. W. WILSON *Edmond*

FERN ROSELLA WILSON *Choctaw*
Y. W. C. A.

BONITA WHORTON *Lexington*
Orpheus.

ZORAH WOODALL *Dallas, Texas*
Letter Girl Club.

FRANCES E. WYNN *Edmond*
T. O. K.; Orpheus; Y. W. C. A.; Vice President of T. O. K. (First Semester); Glee Club Pianist; Y. W. C. A. Cabinet.

HOMER J. YOUNG *Edmond*
Orchestra.

THETIS McBRIDE *Adrian, Mo.*
Criterion.

Chapel Lecturers and Special Features

1926-1927

Mr. M. A. Nash, Superintendent of Public Instruction	September 15
Dr. John R. Abernathy, Chickasha	September 22
Program by Central Music Faculty	September 29
Superintendent T. T. Montgomery, Chickasha	October 6
Historical Program by Central Clubs	October 12
Dr. E. C. Mobley, Oklahoma City	October 20
Dr. Lincoln McConnell, Oklahoma City	October 27
Program by College Senior Class	November 3
Hon. Prince Freeling, Oklahoma City	November 11
Program by Central Music Department	November 17
Program by Training School	November 24
Dr. Forney Hutchinson, Oklahoma City	December 1
Josh Lee, Norman	December 8
Bishop T. P. Thurston, Oklahoma City	December 15
Program by College Sophomore Class	December 22
Dr. Mark Sexson, McAlester	January 5
Athletic Awards Program	January 12
Dr. John Rice, Tulsa	January 19
Hon. Walter Harrison, Oklahoma City	February 2
Hon. Granville Jones, Caddo Gap, Arkansas	February 9
Rev. A. J. Weeks, Presiding Elder, Oklahoma City District	February 16
Program by Central College	February 22
Roy Williams, Oklahoma City	March 2
Hughes B. Davis, Bartlesville	March 9
Program by Central Music Department	March 16
Hon. Robert Kerr, Ada	March 23
Superintendent J. R. Barton, Oklahoma City	March 30
President W. A. Brandenburg, Pittsburg, Kansas	April 6
Program by College Freshman Class	April 13
Dr. Edward Howard Griggs, Croton-On-Hudson, N. Y.	April 20
Dr. Edward Howard Griggs	April 27
Dr. Claude E. Hill, Tulsa	May 4
Program by College Senior Class	May 11
Dr. Samuel Gibson, Baccalaureate, Oklahoma City	May 15
Dr. John Rice, Convocation, Tulsa	May 20

Hiawatha's Wedding Feast	October 28
Central District Teachers Association	October 28, 29, 30
E. Robert Schmitz, Pianist	November 23
Oscar Seagle, Baritone	February 15
Kansas City Little Symphony Orchestra	March 7

Sophomores

Sophomore Class

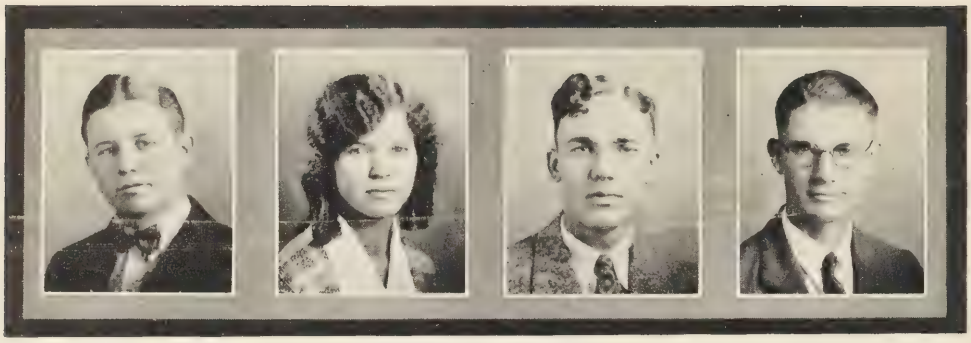

JAP WOOD ..... President
CLIEO STUART ..... Vice President
HENRY BANKS ..... Secretary
ALTON GAMBEL ..... Treasurer

GLADYS ALLENSWORTH *Quinton*
Y. W. C. A.

VELTA AMYX *Loveland*
Y. W. C. A.

HATTIE ANDERSON *Lindsay*

ROBERTA ANDERSON *Oklahoma City*
Shakespeare; LassO; Shakespeare Play.

MARY BAGWELL *Edmond*

MARGUERITE BAKER *Pauls Valley*
Quill Club.

HENRY K. BANKS, Jr. *Edmond*
Arena; Spur; Glee Club; Sophomore Representative to Bronze Book; Secretary of Sophomore Class; Parliamentarian of Arena; Operetta.

GERTRUDE BARBER — *Minco*
Y. W. C. A.

WILBER BARNES — *Omega*
Spur.

STELLA BASINGER — *El Reno*
Y. W. C. A.

LORA BENSON — *Jones*

GRACE BERRY — *Minco*
Pioneer Club; Secretary and Treasurer of Pioneer (First Semester); Science Club.

CLAIRE BLACKWELL — *Cement*
Criterion; Stirrup; Glee Club; Operetta; Sergeant-at-Arms of Criterion Club (Second Semester).

MYRTLE BLACKWELL — *Oklahoma City*

ROLLO BLAKELY *Arapaho*
Glee Club.

THELMA BLANKENSHIP *Cushing*

THELMA BOOHER *Luther*

ADA MARGUERITE BRADEN *Perry*
Tsa Mo Ga; Y. W. C. A.; W. A. A.; Quill Club; President of W. A. A.; Vice President of Tsa Mo Ga (First Semester).

OLIVE BRAY *Dover*
Orpheus.

THELMA BRAY *Watova*
Criterion.

GERTRUDE BROOKS *Randlett*

FREDERIC BYERS *Mountain View*
Glee Club; Y. M. C. A.

EATHEL FAYE CAMBLIN *Edmond*
Triumvirate; Corresponding Secretary of Triumvirate.

ETHEL MAY CAMBLIN *Edmond*
Triumvirate.

HELEN CAVENDER *Pauls Valley*
Stirrup; Orpheus.

SARAH CLAPPER *Depew*
T. O. K.; Stirrup.

DELMA CLEMONS *Duke*

VERA CLONTS *Kingfisher*

WAYNE COLBERT *Cement*

CHRISTINE COMER *Hominy*
T. O. K.; Quill; T. O. K.-Triumvirate Debate.

LOLA COMPTON *Binger*
Browning; W. A. A.

LOIS COOPER *Hominy*

MAYME CRAIL *Collinsville*

RICHARD CRUM *Britton*
Arena; Glee Club; Operetta.

MAUDE CURTIS *Davenport*
Y. W. C. A.

L. ROY DAMRON *Ardmore*
Whip; Science Club; Y. M. C. A.

ALICE MARY BROWN *Butler*
W. A. A.

MILDRED DAVIS *Oklahoma City*

MRS. W. C. DAY *Walters*

VERA PHE DE SHANE *Edmond*
Stirrup.

FLOSSIE DUGGAN *Kingfisher*

RETA MAE DUNCAN *Walters*

SERENA ELDER *Edmond*
Pioneer.

MONTIE ELLIOT *Wynnewood*
Browning; Y. W. C. A.

ZORA EMERSON *Prague*

EVA FAWCETT *Prague*
Tsa Mo Ga.

MRS. G. N. FERGUSON *Muskogee*

GERTRUDE FIGLEY *Hastings*

DOROTHY FINCH *Oklahoma City*

OLIVE MAY FINN *Foraker*

MARGUERITE FLOOD *Deer Creek*
Letter Girl Club; Y. W. C. A.; W. A. A.

ELSIE FLORER *Kendrick*
Y. W. C. A.; W. A. A.

ALICE FORREST *Edmond*
Orpheus; Y. W. C. A.; Y. W. C. A. Cabinet.

ALINE FORREST *Edmond*
Orpheus; Y. W. C. A.

ALMA FRAIM *Edmond*

MRS. E. C. FREDERICK *Edmond*

MRS. E. FAYE FRISBY *Sapulpa*

S. A. FUHRING *Union City*
Whips.

FLORENCE FULLER *Chickasha*
T. O. K.

H. ALTON GAMBLE *Calumet*
Senate; Treasurer of Sophomore Class; Senate Orator (First Semester).

OLIVE GALT *Loco*
Browning; W. A. A.

EULALIA GILLIAM *Edmond*
Quill Club; Y. W. C. A.

NOLAN E. GLISSON *Erick*
Vista Staff.

MAUDE GORDANIER *Oklahoma City*

MABEL GOSSETT *Edmond*
Letter Girl Club; Y. W. C. A.

MYRTLE MAY GOWIN *Prague*
Tsa Mo Ga; Sergeant-at-Arms of Tsa Mo Ga (First Semester).

EUNICE GRIFFIN *Lawton*
T. O. K.; Corresponding Secretary of T. O. K.

MERLE GRIFFIN *Frederick*
Criterion; LassO.

LOUISE GUNN *Oklahoma City*

GLADYS GUTHRIE *Oklahoma City*

GLADYS HAMILTON *Anadarko*
T. O. K.

LAWRENCE HANNAH *Edmond*
Spur; Glee Club; Yell Leader of Sophomore Class.

AGNES HARDWICK *Paoli*

ESTHER HEIM *Cashion*

JULIA LAURETTA HEISKELL *Choctaw*
Y. W. C. A.

OMEN HERROLD *Luther*
Glee Club.

GLADUS HICKS *Stroud*
T. O. K.; Y. W. C. A.; Letter Girls; W. A. A.

PEARL HIPP *Gotebo*

HATTIE HOCHDEFFER *Apache*
Triumvirate; Y. W. C. A.; W. A. A.; Orchestra.

EVELYN HOLCOMB *Edmond*

MRS. MIRIAM HOLCOMB *Edmond*

IVAN V. HOLMES *Edmond*
Spur.

INA BELLE HOWARD *Floydada, Texas*

GLADYS HELENA HUDSPETH *Hollis*
Quill Club.

L. JACK HUEBNER *Harper, Kansas*

NELLIE MARIE HULL *Britton*

MAUDE HUTCHENS *Mountain View*
Y. W. C. A.

FRANK HYSON *Pawnee*
Lettermen Club; Broncho; Basketball.

THOMAS ILES *Prague*
Senate; Y. M. C. A.

NANCY NORENE ISOM *Pawhuska*
Shakespeare; LassO; Shakespeare Play.

MARIE JELSMA *Guthrie*
Tsa Mo Ga; LassO.

GENEVA JOHNSON *Okemah*
Criterion; Stirrups.

ELLA BELL JONES *Edmond*
Shakespeare; Shakespeare Play.

FAYE JONES *Wellston*

MRS. IRA LEE JONES *Walters*

ERNEST B. KALE *Edmond*
Arena; Whips; Y. M. C. A.; Secretary and Treasurer of Whips (Second Semester); Y. M. C. A. Cabinet.

MABEL KENNARD *Arcadia*
Glee Club.

MINNIE SUE KENNEDY *Piedmont*

JOHN KESSLER *Edmond*
Arena; Spur; Glee Club; Operetta; Vice President of Spurs; Secretary of Arena (Second Semester); Criterion Play.

JOHN MORRISON KING *Britton*

COILA KINDER *Comanche*
Quill.

RUTH KOOKEN *Waurika*
Quill.

DANA LAMB *Verden*
Y. W. C. A.

MAMIE FRANCES LAMB *Goodnight*
W. A. A.; Treasurer of W. A. A.

EVA LANTZ *Sapulpa*
Quill Club; Y. W. C. A.

BELLE LATTIMORE *Foraker*

EVA JANE LEWIS *Chattanooga*

EFFIE LEWIS *Edmond*

MAY LEWIS *Ponca City*

ARETTA LEE *Britton*
Shakespeare; Shakespeare Play.

GOLDIE LINN *Verden*
Criterion.

HAZEL LINN *Verden*
Criterion; Corresponding Secretary of Criterion (Second Semester).

FRED W. LISTEN *Edmond*
Glee Club; Orchestra.

EUNICE LOAFMAN *Prague*

WALTER MELANCTHON LOCKETT JR. *Edmond*
Arena; Y. M. C. A.; Treasurer of Arena (Second Semester); Y. M. C. A. Cabinet; Triangular.

OLGA JO LOVETT *Minco*

KATHLEEN MADISON *Oklahoma City*
Shakespeare; LassO; Shakespeare Play.

JOYCE MARKS *Edmond*
Tsa Mo Ga; LassO; LassO Yell Leader (Second Semester).

WALTER MARKS *Edmond*
Arena; Spur; President of Spurs; Spur Yell Leader; College Yell Leader.; Criterion Play; Wrestling.

LESTER MARTIN *Vernon, Texas*
Quill Club.

ALICE MAE MARTIN *Perry*
Tsa Mo Ga; Quill Club; W. A. A.

MAE MARTIN *Prague*
Y. W. C. A.

TRUMAN M. Mc CALLA *Carnegie*

WINIFRED Mc GOWAN *Edmond*

ZELMA MEARS *Jones*

MARIE MILLER *Oklahoma City*
Criterion.

ALICE MOFFAT *Piedmont*
Y. W. C. A.

VEDA MOLLOY *Hollis*
Triumvirate.

NITA BELLE MOON *Okemah*
Shakespeare; Quill Club.

EDNA MORGAN *Guthrie*

CECIL MURPHY *Billings*
Triumvirate; LassO; Vice President of LassO; Vice President of Triumvirate (First Semester); President of Triumvirate (Second Semester); Vista Staff.

EARL MURPHY *Billings*
Lettermen Club; Wrestling.

WILLIS J. NETHERY *Edmond*
Arena; Treasurer of Arena (First Semester); Senate-Arena Debate.

WILLIAM N. NEW *Guthrie*
Whips.

ETTA NEWTON *Comanche*
Y. W. C. A.

FLOYD NEWBERRY *Eldorado*
Senate.

MERLE J. NICHOLS *Arapaho*
Senate.

RAYMOND A. NICHOLS *Anadarko*
Arena; Arena Orator; Vista Staff.

RUTH LEONHARD-NICHOLS *Anadarko*
Triumvirate; Glee Club; T. O. K.-Triumvirate Debate; Treasurer of Triumvirate (First Semester).

GLEN C. OAKES *Edmond*
Orchestra.; Band; Wrestling.

GRACE OBERMILLER *Tulsa*
Browning; Y. W. C. A.; Letter Girls: President of Browning (First Semester); Y. W. C. A. Cabinet.

DELPHINE OWEN *Edmond*

EDYTH PALMER *Cushing*

WILLIAM DEE PETREE *Cement*
Arena; Y. M. C. A.; Glee Club; Male Quartet; Broncho; Lettermen Club; Operetta.

MARY FRANCES POOL *Edmond*

ALINE POPE *Oilton*

MARY POTTER *Edmond*
Stirrups; W. A. A.

HELEN RAILSBACK *El Reno*

ESTELLE RALSTON *Tulsa*

CLEO ANITA RANDALL *Edmond*
T. O. K.; LassO; Glee Club; President of T. O. K. (First Semester); Operetta.

ALDA BURT RANKIN *Temple*
Quill Club; Y. W. C. A.

KATHRYN REED *Copan*
Quill Club; Y. W. C. A.

LAVINIA RICHIE *Davenport*
T. O. K.; Quill Club; Glee Club.

PETER L. RICHTER *Edmond*
Senate; Science Club; Sergeant at Arms of Senate (First Semester); Vice-President of Senate (Second Semester).

KATHLEEN RILEY
Jacksonville, Missouri
T. O. K.

EUGENE C. RIVERS *Edmond*
Senate; Science Club; Whips; Lettermen Club; President of Whips (Second Semester).

BONNIE B. ROBERTS *Davenport*
W. A. A.

MRS. ALTA SANDFORD *Edmond*

IZORA SAUNDERS *Sapulpa*
Shakespeare; Shakespeare Play.

EDNA PEARL SCHAFFLER
Hitchcock
Y. W. C. A.

JACK SCOTT *Yukon*
Broncho; Lettermen Club; Wrestling.

OLA SCHLOTZHAUER *Oklahoma City*

MRS. CLAUDIE WILLIAMS SELF *Bristow*

IRMA SHELTON *Edmond*
Tsa Mo Ga; LassO.

NEVA SHULTZ *Oklahoma City*
Criterion.

MAGGIE LOU SIMPSON *Walters*
T. O. K.

ALICE LILLIAN SMITH *Sapulpa*
Pioneer; Vice President of Pioneer (First Semester).

MRS. SYBIL SMITH *Britton*

IRENE SMITH *Okarche*
Browning; Y. W. C. A.; W. A. A.

HELEN SNYDER *Arcadia*
T. O. K.; Stirrups; Vista Reporter of T. O. K.; Yell Leader of Stirrups.

IRLENE SNYDER *Edmond*
Triumvirate; Y. W. C. A.; LassO; Quill Club; President of Triumvirate (First Semester.

AVIS GRACE STEWART *Edmond*

SAMUEL NEWTON STONE *Edmond*
Arena; Spur; Glee Club; Operetta.

RUTH STRIPLING *Edmond*
Shakespeare; LassO; Y. W. C. A.; Shakespeare Play; Sergeant-at-Arms of Shakespeare; Vice President of LassO.

ALICE STROUGH *Davenport*
Criterion.

CLIEO STUART *Tulsa*
Shakespeare; Vice President of Sophomore Class; Shakespeare Play; Treasurer of Shakespeare (Second Semester).

LE ROY STUDEBAKER *Perry*

SYLVIA STUDEBAKER *Prague*

MARGUERET SUTTON *Edmond*

MEADA FAYE TAGGART *Bison*
Tsa Mo Ga.

EMMA JO TAYLOR *Oklahoma City*
Tsa Mo Ga.

FREDDA TAYS *Stigler*
Criterion; Glee Club; Criterion Play; Operetta.

LESTER W. THOMPSON *Edmond*
Whips.

MARY JANE THOMPSON *Pauls Valley*

ALICE PAULINE TILLY *Pryor*
Shakespeare; LassO; Shakespeare Play; Vice President of Shakespeare.

CLARA VICTRIA *Bradley*

HELEN WAID *Pawhuska*
Triumvirate; Y. W. C. A.

JAMES ALLEN WALKER JR. *Chickasha*
Senate.

FRANCIS WALLACE *Union City*
Whips; Y. M. C. A.

EDITH WATKINS *Orlando*
Criterion; Quill Club; Letter Girl Club; Y. W. C. A.; Corresponding Secretary of Letter Girl Club; Secretary and Treasurer of Criterion (First Semester); Y. W. C. A. Cabinet.

ROSE WEBSTER *Blackwell*
Letter Girl Club; Y. W. C. A.; W. A. A.

MORRIS WELLS *Purcell*
Broncho; Lettermen Club.

VERA WELLS *McLoud*

RUBY M. CLARK WHITSON *Wellston*
Quill Club.

ETHEL WILSON *Edmond*

RUTH WITTEN *Edmond*
Browning; Y. W. C. A.; Band.

MOLLY MAE WOLFF *Orlando*
Triumvirate; Triumvirate-T. O. K. Debate.

JAP WOOD *Perry*
Broncho; Lettermen Club; President of Sophomore Class; Wrestling.

LOLA ZOLDOSKE *Pawnee*
Y. W. C. A.

EARL HEWETT *Loveland*

MELVIN LEMMONS *Dewey*
Lettermen Club; Basketball.

The Modern Girl Who Looks Backward and Isn't.

Freshmen

Freshman Class

ALVA J. JOHNSTON ..... President
ALMA BATES ..... Secretary and Treasurer
ORSON HENDRICK ..... Vice President

ROSA B. ABRAMS *Marlow*

NELLIE MAY ACTON *Marshall*
Y. W. C. A.

DONALD PATTERSON AHRENS
Oklahoma City
Spur; Science Club.

GLADYS MAYE ALBIN
Oklahoma City

GRACE VERNICE ALBIN
Oklahoma City

GLADYS VIRGINIA ALLEN *Hominy*
T. O. K.; Orchestra; Stirrup.

HAZEL ELIZABETH ALLEN
Frederick

IMOGENE ALLEN *Maramec*

NELL ALLEN *Wilson*
Stirrup.

ALTA NETTIE ATKINSON
Wellington, Texas

IZELLA BAKER *Garfield, Arkansas*
T. O. K.; LassO; Glee Club; Operetta; Treasurer of T. O. K. (Second Semester).

EDRIS BALTHROP *Marietta*
Y. W. C. A.; Quill Club; W. A. A.

MOLLIE ELLAN BANKS *Kellyville*

ALMA ROZELLA BATES *Drumright*
Criterion; Y. W. C. A.; W. A. A.; Secretary and Treasurer of Freshman Class; Criterion Play.

ROMA GLENN BEDDO *Edmond*

DOLL C. BEILAND *Edmond*
Stirrup; W. A. A.; Vista Reporter of Stirrups.

ANNA BELL *Edmond*
T. O. K.; Y. W. C. A.; W. A. A.

HAZEL ELEANOR BENTLEY *Fletcher*

WANDA ROBERTA BEST *Randlett*
W. A. A.; Tsa Mo Ga.

IRENE RUTH BIEHLER *Horton, Kansas*
Y. W. C. A.

FRANKYE JO BILLINGTON *Ft. Worth, Texas*
Criterion.

MARY M. BLACK *Edmond*

LELA GENEVA BLACKBURN *Edmond*
W. A. A.

MARY MAGDALENE BLAIR *Lexington*
Y. W. C. A.

HELEN MARGREAT BLAKLEY *Douglas*

EMIL BOEPPLE *Covington*

ZELLA MATILDA BOHNSACK *Wolco*
Tsa Mo Ga.

THELMA JO BORUM *Pryor*
Shakespeare; LassO; Glee Club; Shakespeare Play; Operetta; Secretary of Shakespeare (Second Semester).

BEATRICE LLORRAINE BOTTS *Kellyville*
T. O. K.; Stirrup.

NELLIE MODJESKA BRADFORD *Blackwell*
Y. W. C. A.; Lyceum.

NONA L. BRADSHAW *Wellston*

HELEN PEARL BRAY *Hinton*
Stirrup.

INIS MAY BRENTLINGER *Waterloo*
Glee Club; Operetta.

MAXINE BRIER *Guthrie*
Tsa Mo Ga; Glee Club; Operetta.

CHARLES WILLIAM BROGAN *Cement*

J. C. BROWN *Blackwell*
Orchestra.

MAMIE IRENE BROWN *Edmond*

MILDRED IRENE BROWN *Apache*
Y. W. C. A.

NETTIE B. BROWN *Waurika*

ALMEDA LAHOMA BRYAN *Britton*

CORENNE GENEVIEVE BURKS
Edmond

ELIZABETH LUCILE CALDWELL
Bradley

ELIZABETH CALLAHAN *Hominy*
Tsa Mo Ga; LassO; Y. W. C. A.

MONNA LEAH CALVERT *Nardin*
Triumvirate; Y. W. C. A.

GWENDOLYNE NINFA CAMPBELL
Oklahoma City
LassO; Glee Club; Operetta.

HAZEL CATES *Wilson*
Stirrup.

LOLA FAY CHOWNING *Durham*
Y. W. C. A.

JUANITA LENORA CLODFELTER
Enid
Browning; Y. W. C. A.

BRUCE IRA COLLIER *Edmond*

BRUTON WILLIAM COLLIER *Edmond*
Whip.

WILLARD H. COMPTON *Dewey*
Broncho; Wrestling.

JEWEL CORNELIUS *Randlett*
Quill Club.

JOHN ELMORE COSBY *El Reno*

ETHEL MARY COTTRELL *Lindsay*

HELEN COVINGTON *Skedee*
W. A. A.; Yell Leader of W. A. A.

AVA LEE COX *Edmond*
Criterion; Orpheus.

RAY WILLIAM COX *Cement*
Basketball.

VIRGIE MAGDALENE CRADDUCK *Panhandle, Texas*
T. O. K.; Y. W. C. A.

LOUREE TOMMY CROSSFIELD *Pauls Valley*
Tsa Mo Ga.

HOWARD G. CRUM *Britton*
Arena.

NORMAN LESLIE DAVIS *Duncan*

BONNIE BEATRICE DENNEY *Alma*
Y. W. C. A.; W. A. A.

ARCHIE NEILL DE SHANE *Edmond*

MARIE ALLYNE DE SHANE *Edmond*
Stirrup.

SARAH JANE DILLINGHAM *Waukomis*
Y. W. C. A.

IRENE ROSE DODRILL *Tryon*

BERYL E. DOUGLAS *Banner*
Stirrup; Glee Club; Operetta.

ORVETTA BLANCHE DOWELL *Arcadia*

MARIE DOWLEN *Walters*

BENETA PANSY DOWNING *Gracemont*

LULU ZENA DURNELL *Minco*

ELEANOR MAE EARP *Edmond*

VIOLA CATHERINE ECKSTEIN *Apache*
Y. W. C. A.; W. A. A.

HAZEL CLAUDINE ELSWICK *Pauls Valley*

ADA MAE FAVOR *Crescent*

WILLIAM FISHER *Ardmore*
Arena; Spur; Glee Club; Operetta.

THELMA MAE FORNEY *Kingfisher*
Glee Club; Operetta.

EDNA LORRAINE FOX *Bristow*

HAZEL MAE FREDERICK *Okarche*

A. J. FRISBY *Sapulpa*
Senate; Senate-Arena Debate; Y. M. C. A.

VERA FAY FRY *Hollister*

GUY OTTO FUNK *Cement*

LEXIE NORA GENTRY *Porum*

FLORENCE GIBBS *Apache*
LassO; Freshman Queen; Shakespeare.

JAMES A. GOODHUE *Crescent*

EDESSA LUCILLE GRANDSTAFF *McLoud*

RALPH O. GREER *Loveland*
Quill Club.

NORMAN HERRIL GREGORY *Edmond*
Glee Club; Orchestra; Operetta.

DAN HARRELL GRIFFIN *Edmond*
Whip; Glee Club; Operetta.

MARY GRIFFIN *Randlett*

IOLA ESTALENE HALL *Nardin*
Triumvirate; Y. W. C. A.; Y. W. C. A. Cabinet.

OPAL JEAN HALSEY *Cement*
Criterion; Stirrup; Y. W. C. A.

ANNA HARDING *Bristow*

HELENA EUGENIA HARDING *Pryor*
Criterion; Y. W. C. A.

KENNETH NEWTON HARDY *Edmond*
Spur; Glee Club; Yell Leader of Freshman Class; Operetta.

DAISY DEAN HARRIS *Luther*
Orchestra; Stirrup.

OPAL REATHA HART *Edmond*

THELMA LOWE HART *Edmond*
T. O. K.

HAZEL LOLA HARTMAN *Braman*
T. O. K.; Y. W. C. A.

FRED DELBERT HASTY *Loveland*
Whip; Yell Leader of Whips (Second Semester).

MAYE HAYNES *Grandfield*
Y. W. C. A.; W. A. A.

ENID HAYWARD *Chandler*
Browning; Y. W. C. A.

ORSON A. HENDRICK *Goltry*
Vice President of Freshman Class.

FAYE ISABELLE HENDRICKS *Oklahoma City*
T. O. K.; Y. W. C. A.; LassO; Glee Club; Operetta; Vista Reporter of T. O. K. (Second Semester).

GLADYS LOUISE HERRIAN *Bison*

ESTHER AGNES HIATT *Edmond*
Orpheus.

WILLARD MILLER HICKS *Delaware*

CLARENCE FORREST HIMES *Edmond*
Whip; Glee Club; Y. M. C. A.

CATHERINE IRENE HOLLENBACK
Marshall

GRACE MARGUERITE HOLMES
Edmond
T. O. K.

MINNIE MABEL HOOTER *Drumright*

GEORGE EDWARD HORN *Yukon*

ROSA HORN *Yukon*

MARQUIS HOUSE *Delaware*

RAY SIDNEY HOUTZ *Earlsboro*
Pioneer.

RUTH GLADYS HOWLETT *Loyal*

ELIZABETH MATTIE HUTCHENS *Mountain View*
Y. W. C. A.; W. A. A.

DAISY LEE INSELMAN *Gage*

EDNA FERN JENNINGS *Piedmont*
Y. W. C. A.; Quill Club.

ALVA J. JOHNSTON *Yukon*
Broncho; President of Freshman Class; Basketball.

FLO RUTH JONES *Wellston*
W. A. A.

NELL GRAY JONES *Woodford*
Y. W. C. A.; Quill Club.

VIOLA RUTH JONES *Dover*
Y. W. C. A.

RUTH MAXINE KERLIN *Edmond*
Tsa Mo Ga.

EDNA F. KIDWELL *Guthrie*
Triumvirate; LassO; Glee Club; Operetta.

GERTRUDE PAULINE KINDEL *Edmond*
Lyceum.

MAYBELLE KIRBY *Edmond*
Criterion; Y. W. C. A.

JOHN W. KNOX *Edmond*

BEULAH MAE KUGHN *Guthrie*

ROY MISHEY KUNKEL *Norman*
Glee Club; Operetta.

ERMA LEE LAMB *Verden*

MRS. ADA VIOLA LANCE *Edmond*

DONALD EVERETT LECRONE *Norman*

ALBERTA VIRGINIA LEE *Hayden*

LETHA MAE LOAFMANN *Prague*
Y. W. C. A.

SUSAN PATTY LOCKETT *Edmond*
T. O. K.; Y. W. C. A.; LassO; Freshman Representative to the Bronze Book; Vice-President of Y. W. C. A. (Second Semester); Secretary and Treasurer of Freshman Class (Second Semester); T. O. K.-Triumvirate Debate.; Alternate on Triangular Debate Team.

ARLENE JEANETTE LOWRIMORE *Okemah*
Lyceum; Y. W. C. A.

ALINE LOWRY *Lawton*
Stirrup.

BETHEL LEONA MAHAN *Marshall*
Stirrup.

OLLEN BELLE MAJOR *Ryan*

OWEN O. MAJOR *Omega*

RAPHAEL LOUIS MAJOR *Okarche*

LORING MARCUM *Cement*

JESSIE HARRIET MARLEY *Kingfisher*

BLANCHE MARSHALL *Duncan*
Criterion; Y. W. C. A.

FLOYD R. MARTIN *Luther*

VELMA S. MARTIN *Luther*

MRS. LEONA MATSLER *Sapulpa*
Y. W. C. A.

KATURAH ELIZABETH MATTHEWS *Loveland*
Y. W. C. A.

MARGARET MARIA METCALF *Bartlesville*

MAUDE HELEN MILLER *Sapulpa*
Y. W. C. A.

LEOTA MIZE *Oilton*
Criterion.

YUMA LEE MOORE *Omega*

DELLA LEE MC CLURE *Edmond*
Y. W. C. A.

IRENE GLADYS MC COMAS *Mustang*

HAZEL MC COWN
Artesia, New Mexico
Pioneer; Y. W. C. A.

LUCILLE LORRAINE MC FALL
Kildare
Y. W. C. A.

MARY VICTORIA MC KINNEY *Yukon*
W. A. A.

MRS. LILLIE NEWBERRY *Edmond*

RUTH L. PAAS *Edmond*
Criterion; Y. W. C. A.; Y. W. C. A. Cabinet.

RUBY LUVICIE PAMPLIN *Marlow*

MARTHA ELIZABETH PATTERSON *Stroud*
Stirrup; Y. W. C. A.

MARGERY SELINA PECK *Jet*

FLAVEL D. PERRY *Waterloo*
Whip.

SENATE F. PERRY *Waterloo*
Whip.

ARVA E. PRICE *Berryville, Arkansas*

COLEEN ALICE PRICKETT *Watonga*

LA VON PURCELL *Grandfield*
Criterion; Criterion Play.

HAROLD EMORY RAMSAY *Edmond*
Spur; Glee Club; Operetta.

SAMUEL RALPH RAMSAY *Edmond*
Spur; Glee Club; Operetta; Orpheus.

ALICE JEANNETTE FAYE RANDOLPH *Edmond*

ROBERT EDWARD RANKIN *Edmond*
Whip; Glee Club.

ELLA MARIE RANSBARGER *Yukon*
T. O. K.; Stirrup.

RUBY GLEN RATCLIFF *Skedee*

BONNIE MARIE REDIFER *Wellston*
Browning; Y. W. C. A.

RUTH ANN REMY *Apache*

THELMA AUDENE RENTFROW *Perkins*

FAYE IDA RHOTEN *Haworth*

EVA LUCILE RIDER *Nowata*
Y. W. C. A.

THEODORE RITTER *Yukon*

ANNA MAY ROGERS *Wolco*

TRAVIS EUGENE ROOKER *Edmond*

SARA JEAN ROWLEY *Cushing*
Orpheus.

MARIE ELIZABETH RUPP *Lucien*

GRACE SANDERS *Borger, Texas*

FLETA OPAL SCHAFFLER *Hitchcock*
Y. W. C. A.; W. A. A.

LORETTA ELIZABETH SEAMAN *Foraker*
Quill Club.

THELMA FLOSSIE SHEEGOG *Maysville*
Y. W. C. A.

VERA L. SKILLERN *Edmond*
LassO.

ANITA S. SMITH *Wellston*

LOUISE BERTHA SMITH *Apache*
Y. W. C. A.; W. A. A.

OTIS GENTRY SMITH *Tecumseh*
Y. M. C. A.

LILLIAN ALICE SOUTHER *Yale*
Stirrup.

ROBERT SPANGLER *Edmond*
Pioneer; Whips; Glee Club; Operetta; President of Pioneer.

BEATRICE LOUISE SPENCER *Kingfisher*
Y. W. C. A.

DELLA BELLE STAFFORD *ElReno*
Y. W. C. A.

MABEL ELIZABETH STEVENS *Kendrick*

JEWEL MAYE STEWART *Randlett*
Girls Quartet; Glee Club.

EUKLEY CECIL STRICKER *Davenport*

ROBERT MAURICE SUTTON *Edmond*
Glee Club.

GOLDEN CARA SWAN *Bearden*

GLADYS SWEENEY *Oklahoma City*
LassO; Glee Club; Operetta.

EDNA M. TALBATT *Waukomis*
Y. W. C. A.

MURIEL TAYLOR *Bixby*

VELMA RAMONA TAYLOR *Verden*

LOIS ELENOR THOMAS *Lindsay*
LassO; Shakespeare; Shakespeare Play; Y. W. C. A.

MARIE THOMAS *Maramec*

ROXIE MAE THOMPSON *Elmore City*
Quill Club.

WILLIAM HENRY THOMPSON
Prague

LYLE H. TOLBERT *Pryor*

MARGARET TONTZ *Edmond*
Tsa Mo Ga; Letter Girl Club; President of Letter Girl Club; Secretary of Tsa Mo Ga (Second Semester).

BESSIE HAZEL TURNELL *Waurika*

MARIE SOPHIA VALERIUS
Gracemont

DELORIS VINSON *Willow*

RUTH DEAN WALLACE *Edmond*

MARGARET ELIZABETH WALLER
Sapulpa
Pioneer.

HELEN WARREN *Frederick*

BRYAN J. WATKINS *Edmond*
Senate; Whip; Glee Club; Y. M. C. A.; Operetta; Wrestling.

MABEL ELLEN WATKINS *Lawton*

DOROTHY LEE WATSON *Marlow*
Y. W. C. A.

MRS LELA WATSON *Newkirk*

NOAH LOFTON WATSON *Milfay*
Senate; Whip; Glee Club.

FAYE WATTERSON *McLoud*
Quill Club; W. A. A.

DENVER JO WATTS *Morris*
Broncho; Lettermen Club.

HAZEL MARY WEDDLE *Stroud*

GLADYS WELLS *McLoud*
Y. W. C. A.

EVELYN NARCISSA WEST *Britton*

JO WHITAKER *Wilson*

THELMA MAE WHITCHURCH
Kingfisher

HARRY WHITMAN *Edmond*

PAULINE ELOISE WILKINSON
Hitchcock

CLARA C. WILLIAMS *Fairfax*
Criterion.

HELEN SARA WILLIAMS *Broken Arrow*
Stirrup.

HAROLD WITTEN *Edmond*
Spur; Glee Club; Male Quartet; Operetta; Band.

JAMES GERALD WOLFE *Yale*

FAYE OLYNN WOOD *Checotah*

CHESTER SAM WOODRUFF *Omega*
Wrestling.

EDNA PEARL WOODS *Duncan*
Y. W. C. A.; W. A. A.

DOLLIE EMILY YEAROUT *Omega*

ROXIE M. ZACHARY *Randlett*

THELMA ZACHARY *Randlett*

WILLIAM ZEMAN *Medford*
Senate; Senate-Arena Debate; Treasurer of Senate (Second Semester).

ALICE LEE BURKE *Frederick*

ALICE LAURINE STRATTON *Kingfisher*

NITA OTTILLA BARTOSH *Prague*

Freshman Homecoming Queen
Florence Gibbs.

Photo by Watton

High School

High School Seniors

Officers

Mildred Henderson ..... President

Loretta Seaman ..... Secretary and Treasurer

Sponsors

Virginia Howard ..... Wallace Borum

Roster

Rubye Maye Buckner
Mary Belle Collins
Wallace Coyner
Anna Illa Griffin
Emma Irene Hall
Mildred Henderson
Clifton Kerr Lovelace
Mary Elizabeth McCray
Esther Henson Moore
Jane Moore
Ruby Lee Norton
John E. Oney
Bonnie Marie Redifer
Manda Josephine Risenhoover
Glynna M. Ryan
Loretta Elizabeth Seaman
Floda Steele
Delmar Townsend
Gladys Valentine
John Wesley Vickrey
Charles Vlasak
Laura May Woods

High School Juniors

Officers

Florence Randolph ..... President

Lester Sullins ..... Vice President

Edith Blades ..... Secretary and Treasurer

Sponsors

Mrs. Fred McCarrel ..... Mr. W. T. Doyel

Roster

Edith Blades
Elva Brentlinger
Roy Cather
Lucyle Colbert
Vivian Crain
Luis Dawson
Ella Duncan
Helen Duncan
Olive Hill
Mary Holland
Ora Johnson
Walter Kordis
Edrie Lamb
Gladys Morrow
Flora Poff
Florence Randolph
Floranna Ruhl
Lucille Sears
Adeline Steen
Hazel Whisler
Gertrude Townsend
Lester Sullins

High School Sophomores

Officers

Robert Gossett ..... President ..... Esther Hayden McCray

Mary Gordon Mitchell ..... Vice President ..... John Gossett

Velma Goodner ..... Secretary and Treasurer ..... Agnes Fitzgerald

Vista Reporter ..... Mary Gordon Mitchell

Sponsors

Miss Cora Stroud ..... Mr. E. L. Chase

Roster

Edna Brown
Fowler Cross
Beuna Denny
Gladys Elder
Agnes Fitzgerald
Velma Goodner
Robert Gossett
John Gossett
Dorothy Helm
Mary Frances Helm
Marie Jeffries
Lucile Kordis
Agnes Kennedy
Beulah Maxfield
Esther Hayden McCray
Valmond Miller
Mary Gordon Mitchell
Norman Momsen
Charron Payne
Myra Pride
Anna Mae Pelfrey
Lizzie Pelfrey
Winifred Waller
Wilma Wingo

High School Freshmen

Officers

Margaret Moore	President	Adele Frisby
Adele Frisby	Vice President	Nannie Collier
Grace Stephenson	Secretary and Treasurer	Grace Stephenson
Geraldine Blackwell	Vista Reporter	Viola Crain

Sponsors

Mrs. D. L. Meagher ..... Mr. Edgar Wax

Roster

Geraldine Blackwell
Mabel Von Blair
Bessie Brentlinger
Opal Mae Coffman
Nanie Collier
Melba Cooper
Viola Crain
Geneva Dark
Jimmie Sue Duncan
Donald Smith
Adele Frisby
Joe Hardwicke
Nellie Huxley
Lowell James Jones
Lucille Lacy
Alice Leonard
Evie Mae Lewis
Elton Maples
Margaret Moore
Elsie Myers
Leota Noe
Grace Orr
Wesley Robert
Percy Ryan
Ida May Self
Raymond Self
Inabell Shade
Quillie Sims
Hester Elliott
Grace Stephenson
Ethel Woods
Eloise Windle

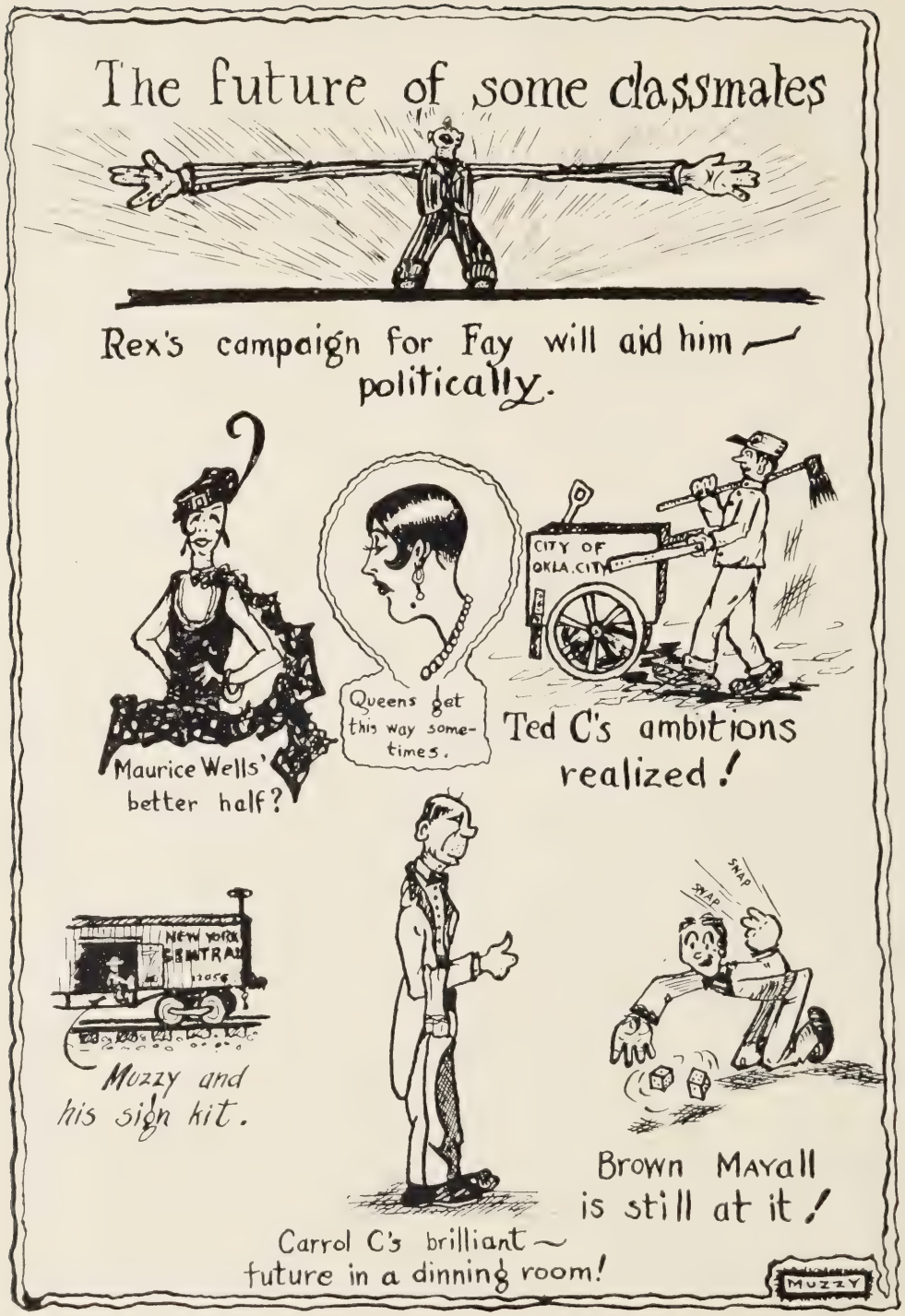
The future of some classmates
Rex's campaign for Fay will aid him — politically.
Maurice Wells' better half?
Queens get this way sometimes.
CITY OF OKLA. CITY
Ted C's ambitions realized!
NEW YORK CENTRAL
Muzzy and his sign kit.
SNAP
SNAP
Brown Mayall is still at it!
Carrol C's brilliant — future in a dinning room!
MUZZY

Feature Section

Seniors

Sophomores

Freshmen

Browning

Criterion

Tsa Mo Ga

Y. M. C. A.

T.O.K.

Shakespeare

Y.W.C.A.

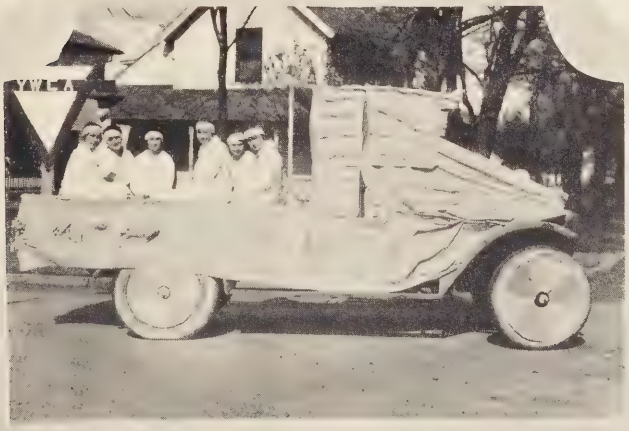

Pioneers

Broncho captain

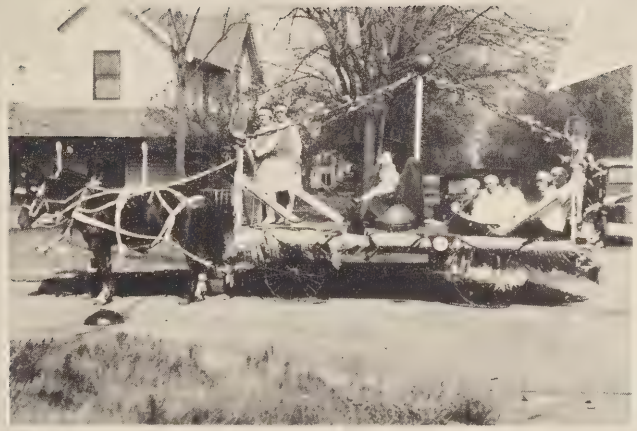

W.A.A.

O.C.U.-C.S.T.C. Love Feast

Coach

Lyceum

"A Midsummer Night's Dream"

Columbus Day Pageant

Operetta

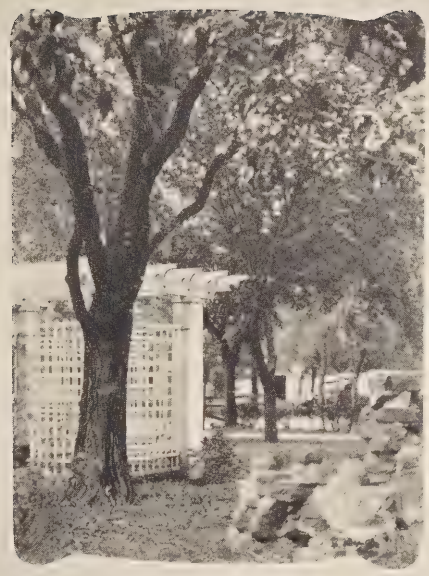

Scenes at C.S.T.C.

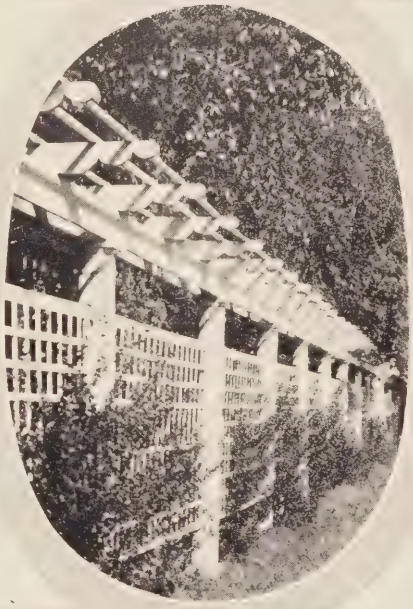

Summer time

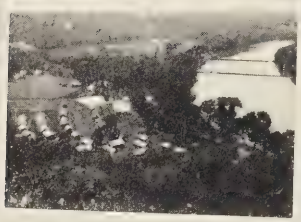

Winter time

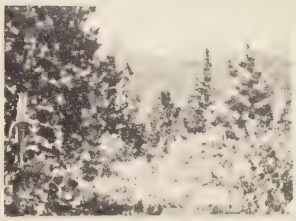

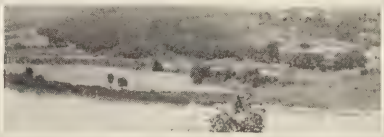

Just Folks

More Folks

O.C.U.
Yellowjackets

Whips

Juniors
Homecoming
Float

Pierce
"the official car"

SPURS

ORGANIZATIONS
GATES

Clubs

Criterion Club

Founded 1912

Colors—Old Rose and Grey

Flower—Pink Rose

OFFICERS

First Semester		Second Semester
Charlotte Hiatt	President	Ruby Lee Bowers
Ruby Lee Bowers	Vice President	Frances Haug
Edith Watkins	Secretary and Treasurer	Lillian Keeter
Ava Lee Cox	Sergeant-at-Arms	Claire Blackwell
Helena Harding	Vista Reporter	Ruth Paas
Lillian Keeter	Corresponding Secretary	Hazel Linn

Sponsor—Miss Elnora Culbert

ROSTER

Theodora Barrier, '30, Oilton
Alma Bates, '30, Cushing
Frankye Jo Billington, '30, Ft. Worth, Texas
Claire Blackwell, '29, Cement
Ruby Lee Bowers, '27, Tuttle
Thelma Bray, '29, Watova
Hazel Bull, '28, Walters
Ava Lee Cox, '29, Edmond
Merle Griffin, '30, Frederick
Opal Jean Halsey, '30, Cement
Helena Harding, '30, Pryor
Frances Haug, '28, Edmond
Charlotte Hiatt, '27, Edmond
Geneva Johnson, '29, Okemah
Lillian Keeter, '27, Catoosa
Maybell Kirby, '30, Edmond
Goldie Linn, '29, Verden
Hazel Linn, '29, Verden
Blanche Marshall, '30, Duncan
Thetis McBride, '28, Okemah
Marie Miller, '30, Oklahoma City
Uleta Osborn, '27, Blackwell
Ruth Paas, '30, Edmond
Doris Parks, '28, Edmond
LaVon Purcell, '30, Grandfield
Pauline Roettig, '27, Ryan
Neva Schultz, '29, Oklahoma City
Opal Gladys Smith, '27, Edmond
Alice Strough, '29, Davenport
Fredda Tays, '29, Stigler
Edith Watkins, '29, Orlando
Clara Williams, '30, Fairfax

T. O. K. Club

Founded 1917

Colors—Green and White

Flower—White Carnation

OFFICERS

First Semester		Second Semester
Cleo Randall	President	Doris Sparks
Frances Wynn	Vice President	Daphne Lance
Doris Sparks	Secretary	Frances Cleaver
Geneva Holmes	Treasurer	Izella Baker
Lucille Roehr	Sergeant-at-Arms	Frances Wynn
Helen Snyder	Vista Reporter	Faye Hendricks
Mrs. Emma Estill-Harbour	Sponsors	C. R. Otto

ROSTER

Gladys Allen, '30, Hominy
Izella Baker, '30, Garfield, Arkansas
Marguerite Beamguard, '29, Oklahoma City
Anna Bell, '30, Edmond
Beatrice Botts, '30, Kellyville
Sarah Clapper, '29, Depew
Frances Cleaver, '27, Edmond
Christine Comer, '29, Hominy
Virgie Cradduck, '30, Borger, Texas
Florence Fuller, '29, Chickasha
Eunice Griffin, '29, Lawton
Thelma Hart, '30, Edmond
Faye Hendricks, '30, Oklahoma City
Hazel Hartman, '30, Braman
Gladys Hamilton, '29, Anadarko
Gladus Hicks, '28, Stroud
Ellen Hogan, '27, Oklahoma City
Geneva Holmes, '27, Edmond
Grace Holmes, '30, Edmond
Daphne Lance, '27, Edmond
Susan Patty Lockett, '30, Edmond
Bethel Mahan, '30, Marshall
Cleo Randall, '29, Edmond
Marie Ransbarger, '30, Yukon
Kathleen Riley, '29, Jacksonville, Mo.
Lucille Roehr, '29, Oklahoma City
Lavinia Richie, '29, Davenport
Maggie Lou Simpson, '29, Walters
Helen Snyder, '29, Arcadia
Doris Sparks, '27, Oklahoma City
Frances Wynn, '28, Edmond

Shakespeare Club

Founded 1909

Colors—Pink and Green

Flower—La France Rose

OFFICERS

First Semester		Second Semester
Florence Coyner	President	Lena May Carruth
Meryle Surbeck	Vice President	Pauline Tilly
Leta B. Slagle	Secretary	Thelma Jo Borum
Izora Saunders	Treasurer	Clieo Stuart
Mary Louise Finley	Sergeant-at-Arms	Ruth Stripling
Leta B. Slagle	Vista Reporter	Leta B. Slagle

Sponsor—Miss Willa Claire Cox.

ROSTER

Blanche Ainslie, '27, Oklahoma City
Roberta Anderson, '28, Oklahoma City
Thelma Jo Borum, '30, Pryor
Lena May Carruth, '27, Weatherford
Ruth Elizabeth Cornelius, '30, Oklahoma City
Mary Louise Finley, '28, Edmond
Florence Gibbs, '30, Apache
Linda Harwell Jayne, '28, Edmond
Norene Isom, '29, Pawhuska
Genivieve Johnson, '28, El Reno
Ella Bell Jones, '28, Edmond
Aretta Lee, '28, Britton
Virginia Lewis, '28, El Reno
Faye Linck, '28, Oklahoma City
Kathleen Madison, '29, Oklahoma City
Lois Madison, '27, Oklahoma City
Margaret McDonald, '28, El Reno
Mary McGehee, '27, Edmond
Nita Bell Moon, '28, Okemah
Marguerite Monahan, '27, Edmond
Sarah Jean Rowley, '30, Cushing
Izora Saunders, '29, Edmond
Thelma Shaw, '27, Edmond
Leta B. Slagle, '27, Edmond
Viviene Smith, '28, El Reno
Ruth Stripling, '29, Edmond
Clieo Stuart, '29, Tulsa
Meryle Surbeck, '28, Edmond
Anita Taylor, '27, Anadarko
Pauline Tilly, '29, Pryor
Lois Thomas, '29, Lindsay
Gustava Yoder, '27, Oklahoma City
Pauline Watson, '28, Edmond
Lola Alice Zoldoske, '30, Pawnee

Triumvirate Club

Founded 1914

Colors: Red, White, Blue

Flower: Madame Russell Rose

OFFICERS

First Semester		Second Semester
Irlene Snyder	President	Cecil Murphy
Cecil Murphy	Vice President	Ruth Potter
Ethel Camblin	Secretary	Lois Dearing
Lois Dearing	Treasurer	Ruth Nichols
Margaret Jones	Sergeant-at-Arms	Margaret Jones
Eathel Camblin	Vista Reporter	Veda Molloy
Sponsors—Miss Leita Davis	Edwin McReynolds	F. C. Oakes

ROSTER

Elizabeth Benke, '27, Perry
Mayme Brown, '27, Okemah
Eathel Camblin, '29, Edmond
Ethel Camblin, '29, Edmond
Elma Crouch, '27, Brady
Lois Dearing, '27, Blair
Grace Frank, '28, Purcell
Ora Gentry, '27, Lawton
Lois Griffin, '27, Edmond
Iola Hall, '29, Nardin
Hattie Hochderffer, '28, Apache
Elsie Hole, '27, Tecumseh
Margaret Jones, '27, Edmond
Edna Kidwell, '29, Guthrie
Nina Lee, '27, Pryor
Veda Molloy, '28, Hollis
Cecil Murphy, '28, Billings
Ruth Nichols, '28, Anadarko
Ruth Potter, '27, Edmond
Alice Randolph, '29, Edmond
Aubin Ray, '27, Muskogee
Irlene Snyder, '28, Edmond
Joyce Taylor, '29, Edmond
Helen Waid, '29, Pawhuska
Mollie Wolff, '28, Orlando

Tsa Mo Ga Club

Founded 1917

Colors—Yellow and Red

Flower—Yellow Chrysanthemum

OFFICERS

First Semester		Second Semester
Frankie Cox	President	Ruby Dittemore
Marguerite Braden	Vice President	Winnie Bryant
Edith Opal Smith	Secretary	Margaret Tontz
Julia Lee Stephens	Treasurer	Frankie Cox
Myrtle Gowin	Sergeant-at-Arms	Celia Coil
Emma Jo Taylor	Vista Reporter	Eva Fawcett

Sponsor—Miss Ruby Canton

ROSTER

Grace Angel, '27, Pauls Valley
Marguerite Braden, '29, Perry
Maxine Brier, '30, Guthrie
Winnie Bryant, '27, Edmond
Elizabeth Callahan, '30, Hominy
Gladys Cannon, '27, Edmond
Celia Coil, '27, Ft. Smith, Ark.
Laura Mae Cornish, '28, Edmond
Frankie Cox, '27, Okarche
Lauree Crossfield, '30, Pauls Valley
Ruby Dittemore, '27, Blackwell
Eva Fawcett, '29, Prague
Hazel Fleming, '27, Pauls Valley
Myrtle Gowin, '29, Prague
Osa Lee Hope, '27, Frederick
Marie Jelsma, '29, Guthrie
Ruth Kerlin, '30, Edmond
Joyce Marks, '29, Edmond
Alice Mae Martin, '29, Perry
Beryl Overman, '28, Yukon
Anna Rogers, '30, Avant
Irma Shelton, '29, Edmond
Edith Opal Smith, '28, Edmond
Julia Lee Stephens, '27, Edmond
Faye Taggart, '29,
Emma Jo Taylor, '29, Oklahoma City
Margaret Tontz, '30, Edmond
Edith Valentine, '30, Oklahoma City
Ruby Jean Walls, '27, Edmond
Frances West, '27, Minco

Arena Club

Founded 1908

Colors—Purple and White

Flower—Violet

OFFICERS

First Semester		Second Semester
Paul Howell	President	Rex Greer
Karl Brown	Vice President	Carroll Carruth
Rex Greer	Secretary	John Kessler
Willis Nethery	Treasurer	W. M. Lockett Jr.
Carroll Carruth	Sergeant-at-Arms	Henry Banks

Sponsors—F. L. Fordice—D. L. Manier.

ROSTER

Donald Ahrens, '30, Oklahoma City
Henry Banks, '29, Edmond
Karl Brown, '28, Oklahoma City
Carroll Carruth, '28, Edmond
Chauncey Cowles, '27, Edmond
Ted Cronkite, '27, Colorado Springs, Colorado
Howard Crum, '30, Britton
Richard Crum, '29, Britton
William Fisher, '30, Ardmore
Rex Greer, '28, Woodford
Robert E. Henderson, '27, Edmond
Paul Howell, '28, Edmond
Bud Kale, '30, Edmond
John Kessler, '29, Edmond
W. M. Lockett, Jr., '29, Edmond
Walter F. Marks, '29, Edmond
Broun Mayall, '27, Edmond
Albert McClellan, '30, Guthrie
Maurice Muzzy, '27, El Reno
Willis Nethery, '29, Oklahoma City
Jerome Payne, '30, Edmond
Dee Petree, '28, Cement
Mayburn Wilday, '28, Edmond

Senate Club

Founded 1912

Colors—Purple and Gold

Flower—Lilac

OFFICERS

First Semester		Second Semester
Wendell Simmons	President	James V. Conover
E. C. Frederick	Vice President	Peter L. Richter
James V. Conover	Secretary	Wendell Simmons
Joe Brown (First Term) William Zeman (Second Term)	Treasurer	Zack O. Lincoln
Peter L. Richter	Sergeant-at-Arms	Eugene Rivers
J. Everett Spradlin	Yell Master	A. J. Frisby

Sponsors—F. O. Seymour—E. L. Howell

ROSTER

Joe H. Brown, '27, Okemah
Harold Burton, '27, Chickasha
Hardy Clemons, '28, Duke
James V. Conover, '28, Paoli
James T. Crouch, '27, Brady
E. C. Frederick, '27, Hennepin
A. J. Frisby, '29, Sapulpa
Alton Gambel, '29, Calumet
Jack Huebner, '29, Harper, Kansas
Thomas Iles, '30, Prague
Zack O. Lincoln, '27, Edmond
Marvin Molloy, '27, Hollis
Floyd Newberry, '29, Edmond
Merle J. Nichols, '29, Arapaho
Peter L. Richter, '29, Edmond
Eugene Rivers, '30, Edmond
Wendell Simmons, '27, Edmond
Claude E. Singleton, '27, Waurika
G. Ray Smith, '29, Kingfisher
Everett Spradlin, '27, Pauls Valley
James Walker, '30, Chickasha
Bryan Watkins, '30, Edmond
Noah Watson, '30, Milfay
William Zeman, '30, Medford

Browning Club

Founded 1925

Colors—Cream and Brown

Flower—Pansy

OFFICERS

First Semester		Second Semester
Grace Obermiller	President	Leila Dickson
Fern Linck	Vice President	Enid Hayward
Mary Jo Stephenson	Secretary and Treasurer	Fern Linck

Sponsor—Grady Watkins

ROSTER

Bertha Ahrens, '27, Kingfisher
Sylvia Conley, '28, Chandler
Velma Conover, '29, Paoli
Lelia Dickson, '28, Davis
Montie Elliott, '29, Wynnewood
Hazel Elswick, '30, Pauls Valley
Olive Gault, '28, Loco
Ola Hartness, '27, Davis
Elsie Hayward, '30, Chandler
Enid Hayward, '30, Chandler
Fern Linck, '27, Oklahoma City
Aline Lowry, '30, Lawton
Grace Obermiller, '28, Tulsa
Myrtle Pitchford, '29, Davis
Cecil Smith, '29, Okarche
Mary Jo Stephenson, '28, Edmond
Juanita Whitefield, '27, Edmond
Ovaree White, '27, Maysville
Hazel Winsworth, '28, Tulsa
Ruth Witten, '29, Edmond
Lena Wren, '27, Clinton

Pioneer Club

Founded 1896

OFFICERS

First Semester		Second Semester
Robert Spangler	President	Lauren Williams
Alice L. Smith	Vice President	Serena Elder
Grace Berry	Secretary and Treasurer	Wallace Coyner
Ray Houtz	Sergeant-at-Arms	Glen Oakes
Forrest Lewis	Assistant Sergeant-at-Arms	Robert Spangler

Sponsors—Mrs. D. L. Meagher—Miss Cora Stroud

ROSTER

Grace Berry, Minco
Geraldine Blackwell, Edmond
Edith Blades, Edmond
Edith Canada, Edmond
Melba Cooper, Edmond
Wallace Coyner, Edmond
Fowler Cross, Edmond
Lewis Dawson, Edmond
Gladys Elder, Edmond
Serena Elder, Edmond
Eddie Fisher, Edmond
Adele Frisby, Sapulpa
Tom Frisby, Sapulpa
Velma Goodner, Edmond
Forrest Himes, Edmond
Ray Houtz, Earlsboro
Lucile Kordis, Edmond
Walter Kordis, Edmond
Alice Leonard, Edmond
Forrest Lewis, Edmond
Hazel McCown, Artesia, New Mexico
Glen Oakes, Edmond
Florence Randolph, Edmond
Eugene Rivers, Edmond
Alice Lillian Smith, Sapulpa
Robert Spangler, Edmond
Grace Stevenson, Edmond
Blanche Sumners, Hominy
Lester W. Thompson, Edmond
Margaret Waller, Sapulpa
Ione Waller, Sapulpa
R. Lauren Williams, Guthrie
Eloise Windle

Lyceum Club

Founded 1896

OFFICERS

First Semester		Second Semester
Charron Payne	President	Nova Bateson
Nova Bateson	Vice President	Louise Whitefield
Mary Gordon Mitchell	Secretary	Mary Elizabeth McCray
John Gossett	Treasurer	Mary Holland
Forrest Van Pelt	Sergeant-at-Arms	Charron Payne
Mary Gordon Mitchell	Vista Reporter	Mary Gordon Mitchell

Sponsors—Hattie Gray-Potter —Hedwig Schaefer

ROSTER

Alta Atkinson, '30, Wellington, Texas
Edris Balthrop, '30, Marietta
Juna Bateson, H. S., Sparks
Nova Bateson, '30, Sparks
Nellie Bradford, '30, Blackwell
Corenne Burks, '30, Edmond
De Ette Coffman, '30, Crescent
Anetha Cretors, H. S., Fairfax
Geneva Dark, H. S., Edmond
Elise Fouquet, H. S., Sparks
John Gossett, H. S., Edmond
Emma Hammond, H. S., Edmond
Mildred Henderson, H. S., Edmond
Mary Holland, H. S., Edmond
Elizabeth Hutchens, '30, Mountain View
Gertrude Kindle, '30, Edmond
Edrie Lamb, H. S., Goodnight
Ruth Lindsay, '30, Oilton
Arline Lowrimore, '30, Okemah
Esther Hayden McCray, H. S., Edmond
Mary Elizabeth McCray, H. S., Edmond
Mary Gordon Mitchell, H. S., Edmond
Gladys Morrow, H. S., Hennepin
Charron Payne, H. S., Edmond
Marjorie Peck, H. S., Goltry
Frances Prewett, H. S., Lebanon, Tenn.
Myra Pride, H. S., Edmond
Estelle Ralston, '30, Tulsa
Ruth Ann Remy, '30, Apache
Floda Steele, H. S., Eddy
Forrest Van Pelt, H. S., Edmond
Dorothy Warner, H. S., Perry
Louise Whitefield, H. S., Edmond

Quill Club

Founded 1917

OFFICERS

First Semester		Second Semester
J. Everett Spradlin	President	Daphne Lance
Juanita Whitefield	Vice President	Lester Martin
Doris Sparks	Secretary and Treasurer	Doris Sparks
Daphne Lance	Vista Reporter	Ora Gentry
Lavinia Richie	Yell Leader	Ola Hartness

Sponsor—Guy M. Rankin

ROSTER

Margarette Baker, '29, Pauls Valley
Una Vey Bateson, '29, Sparks
Edris Balthrop, '30, Marietta
Marguerite Braden, '29, Perry
Mayme Brown, '27, Okemah
Christine Comer, '29, Hominy
Laura Mae Cornish, '29, Edmond
Jewell Cornelius, '30, Randlett
Ora Gentry, '27, Lawton
Mamie Good, '30, Prague
Ralph Greer, '30, Hollister
Rex Greer, '28, Woodford
Irene Hall, '30, Meeker
Ola Hartness, '27, Davis
Forrest Himes, '30, Edmond
Edna Jennings, '30, Piedmont
Coila Kinder, '29, Comanche
Magdelena Kohler, H. S., Meeker
Ruth Kooken, '29, Waurika
Mamie Lamb, '29, Goodnight
Daphne Lance, '27, Edmond
Eva Lantz, '29, Sapulpa
Fern Linck, '27, Oklahoma City
Faye Linck, '29, Oklahoma City
Alice Mae Martin, '29, Bray
Lester Martin, '29, Vernon, Texas
Glen Evelyn McCarty, '27, Mustang
Margaret Metcalf, '30, Bartlesville
Nita Belle Moon, '29, Okemah
Glen Oakes, '29, Edmond
Bessie Pride, '29, Edmond
Alda Burt Rankin, '29, Temple
Kathryn Reed, '29, Copan
Ruth Ann Remy, '30, Apache
Lavinia Richie, '29, Davenport
Loretta Seaman, '30, Foraker
Ethel Sink, '29, Longdale
Irlene Snyder, '29, Edmond
J. Everett Spradlin, '27, Pauls Valley
Doris Sparks, '27, Oklahoma City
Ruth Tevebaugh, '30, Edmond
Roxie Thompson, '30, Elmore City
Mrs. Lois Walters, '29, Edmond
Edith Watkins, '29, Orlando
Noah Watson, '30, Milfay
Faye Watterson, '30, McCloud
Juanita Whitefield, '27, Edmond
Ruby Clark Whitson, '29, Wellston
Martha Williams, '27, Loco
Ione Wilson, '27, Edmond

Science Club

Founded 1923

OFFICERS

First Semester		Second Semester
Robert Henderson	President	Robert Henderson
Olen Shope	Vice President	Olen Shope
Ruth Weidenheimer	Secretary and Treasurer	Karl Brown
Margie Townsend	Vista Reporter	Nella Hodgson

Sponsor—Cliff R. Otto

ROSTER

Karl Brown, '28, Oklahoma City
James V. Conover, '27, Paoli
Roy Damron, '29, Ardmore
Mrs. Starr Otto Doyel, Edmond
William Fletcher, '30, Guthrie
Robert Henderson, '27, Stillwater
Mrs. Nella Hodgson, '27, Edmond
Prof. E. L. Howell, Edmond
Prof. W. C. Jamieson, Edmond
Iva Laffoon, '27, Prague
Phoebe Lyon, '27, Chandler
Eugene Rivers, '29, Edmond
Olen Shope, '28, Edmond
Margie Townsend, '27, Edmond
Ruth Weidenheimer, '27, Ponca City

The Club Contests

Competition in club affairs during the term of 1926-1927 took a step forward with the addition of several outside debates. Besides the regular inter-club debates, the T. O. K.'s, with a team consisting of Mary Ellen Hogan and Virgie Cradduck, met a team from Southwestern College at Winfield, Kansas on March 17. A Triumvirate team, consisting of Margaret Jones and Ruth Potter, met a team at the North Texas Teachers College at Denton, Texas on April 8. A team consisting of Karl Brown and Willis Nethery met a team from Denton on March 28. The question which the girls debated was: Resolved, that Congress should enact a uniform marriage and divorce law. The boys debated that the air service should be made a separate department of the national defense.

In the first contest of the year the Arena Club won both the debate and oration decisions. The Arenas were represented in debate by Karl Brown and Willis Nethery, and in oration by Raymond Nichols. The Senate Club was represented in debate by William Zeman and Zack O. Lincoln, with Mr. Alton Gambel as orator. The question for debate was: Resolved, that malicious, premeditated, and deliberate murder should be punished by death in the state of Oklahoma. The Arena Club reciprocated its winning this contest by forfeiting to the Senate Club during the second semester, both the debate and the oration.

The girls' debating clubs discussed the advisability of calling a Constitutional Convention in Oklahoma in 1927 for the purpose of revising the Constitution. The Triumvirate Club, represented by Ruth Nichols and Ruth Potter, won over the T. O. K.'s, represented by Daphne Lance and Christine Comer. In the second T. O. K.-Triumvirate contest, a T. O. K. team, consisting of Frances Cleaver and Susan Patty Lockett, won over a Triumvirate team, consisting of Lois Dearing and Mollie Mae Wolff, on the question: Resolved, that Congress should enact farm legislation as advocated by the McNary-Haugen Bill.

The Lyceum Club won the Lyceum-Pioneer contest both in the fall and in the spring. Those who represented the Lyceum Club during the year were: Louise Whitefield, Ruth Ann Remy, Nova Bateson, and Mary Holland, debaters; Charron Payne and Louise Whitefield, orators; Mildred Henderson and Mary Gordon Mitchell, readers; Gertrude Kendall and Geneva Dark, pianists.

Members of the Pioneer Club who took part in the contests were: Wallace Coyner, Edith Blades, Lauren Williams, and William Fletcher, debaters; Ruby Ratcliff and Alice Smith, readers; Alice Smith and Robert Spangler, orators; Lauren Williams and Jane Moore, pianists.

In oration, Carroll Carruth represented Central in the Peace Contest at Norman, and Odous Honaker in the Old Line State Contest.

Opal Gladys Smith represented Central in the State Reading Contest at Tahlequah.

The contestants in the Triangular were Frances Cleaver and Odous Honaker, who remained at home and defended the negative, and Daphne Lance and W. M. Lockett Jr., who went to Weatherford and argued for the affirmative side of the question: Resolved, that Congress should pass a farm relief measure similar to that advocated in the McNary-Haugen Bill. The alternates were Susan Patty Lockett for the negative and Lois Dearing for the affirmative.

Scholarships and Awards

Since 1922-1923 it has been customary to offer a scholarship of two hundred dollars to the student making the highest average during the school year. Any student in school is eligible for this scholarship except Seniors, but no student may receive it two successive years.

Much interest has been taken in the awarding of the scholarship and it has been a source of inspiration for many students to work more efficiently. Those who have been rewarded for their efforts are Miss Helen Lewis, Mrs. Elsie Turney, Miss Stella Curtis, Miss Sidna Franklin, and Miss Doris Sparks.

Another reward for high scholarship was offered at Central in the spring of 1924. Mrs. Emma Estill-Harbour offered a silver loving cup to become the permanent possession of the club whose members made the highest average for three terms.

For seven terms it was passed from club to club. During the eighth term the T. O. K. Club came into permanent possession of it.

The Clubs of Central are now contesting for a second cup which was offered by Mrs. Harbour in the spring of 1926. This cup has been won in the following order: Triumvirate, Shakespeare, Triumvirate.

Mr. Marshall W. Gregory, one of Central's debaters, offers a medal to the best debater in the college. In addition to being the best debater, the winner must fulfill certain qualifications as to character, scholarship, etc. Mr. Lee Wade, who won the medal in 1926, was the first person to win this medal.

The Lyceum-Pioneer Winner's medal was offered by Professor O. W. Jeffries in the spring of 1926 as a revival of the old medal offered by the faculty members to these clubs in the early days. The club which wins this medal three successive times comes into permanent possession of it. The Lyceum President is wearing it now as a result of having won the spring contest.

Activities

WENDELL SIMMONS
Business Manager

OPAL GLADYS SMITH
Editor-in-Chief

To the Bronze Book Staff of 1927 I wish to express my thanks and appreciation for the work each individual has done.

Through their co-operation and hard work we have been able to get the book out earlier than ever before—and it is a book of which we are all justly proud.

It has been my pleasure to work with a large number of staffs, and the 1927 Staff is indeed worthy of any credit that may be given it.

No one person can publish an annual, and it is through interest in our school, pride in past accomplishments, and a willingness to work, that this book has been possible.

EMMA ESTILL-HARBOUR

Bronze Book Staff

Frances B. Cleaver	Assistant Editor
Rex Greer	Assistant Business Manager
Doris Sparks	Club Editor
Broun Mayall	Athletic Editor
Glenn McCarty	Art Editor
Leta Slagle	Art Editor
Daphne Lance	Feature Editor
Lois Madison	Feature Editor
Margaret Jones	Joke Editor
Ora Gentry	Senior Representative
Karl Brown	Junior Representative
Henry Banks	Sophomore Representative
Susan Patty Lockett	Freshman Representative

Young Women's Christian Association

Photo by Watton

Miss Lorena Hindes, Faculty Advisor

CABINET

Opal Gladys Smith, '27, Edmond ..... President
Lois Griffin, '28, Edmond ..... (First Semester) ..... Vice-President
Susan Patty Lockett, '30, Edmond ..... (Second Semester) ..... Vice-President
Faye Linck, '28, Oklahoma City ..... Secretary
Alice Forrest, '29, Edmond ..... Treasurer
Frances Wynn, '28, Edmond ..... U. R.

COMMITTEE CHAIRMEN

Doris Sparks, '27, Oklahoma City ..... Program
Ruth Paas, '30, Edmond ..... Publicity
Ava Lee Cox, '29, Edmond ..... (First Semester) ..... Bible Study
Osa Lee Hope, '27, Frederick ..... (Second Semester) ..... Bible Study
Alice Forrest, '29, Edmond ..... Finance
Daphne Lance, '27, Edmond ..... Social Service
Lois Griffin, '28, Edmond ..... (First Semester) ..... Membership
Gladus Hicks, '29, Stroud ..... (Second Semester) ..... Membership
Frances Wynn, '28, Edmond ..... Music
Grace Obermiller, '28, Tulsa ..... (First Semester) ..... World Fellowship
Iola Hall, '30, Nardin ..... (Second Semester) ..... World Fellowship
Faye Linck, ' 28, Oklahoma City ..... Social
Miss Lorena Hindes ..... Advisor

ADVISORY BOARD

Miss Lorena Hindes, Mrs. John G. Mitchell, Mrs. J. D. Kivlehen, Mrs. C. E. Tool, Miss Vivian Bethell, Mrs. Emma Estill-Harbour, Mrs. Fred L. Fordice.

Young Men's Christian Association

Photo by Watton

F. L. Fordice

Photo by Watton

E. L. Chase

FACULTY ADVISORS

Founded 1926

OFFICERS

R. Carroll Carruth ..... President
W. M. Lockett Jr. ..... Vice-President
Wendell Simmons ..... Secretary
Earnest Bud Kale ..... Treasurer

Executive Secretary—E. L. Chase
Faculty Advisor—F. L. Fordice

ROSTER

Karl E. Brown, '28, Oklahoma City
Joe H. Brown, '27, Okemah
Frederick Byers, '29, Mountain View
R. Carroll Carruth, '28, Edmond
James V. Conover, '28, Paoli
Raymond Coyner, '30, Edmond
Richard Crum, '29, Britton
Roy Dameron, '29, Ardmore
E. W. Eaton, '29, Tryon
A. J. Frisby, '30, Edmond
Rex Greer, '28, Woodford
Robert Henderson, '27, Stillwater
Forrest Himes, '30, Edmond
Thomas Iles, '29, Prague
Earnest Bud Kale, '29, Edmond
Robert B. Kinsey, '27, Edmond
Fred Listen, '29, Edmond
Mont Lawless, '28, Tishomingo
W. M. Lockett Jr., '28, Edmond
Eugene Rivers, '29, Edmond
Ward Rogers, '30, Edmond
Wendell Simmons, '27, Edmond
Claude Singleton, '27, Waurika
Otis G. Smith, '28, Tecumseh
Olen B. Shope, '28, Edmond
J. Everett Spradlin, '27, Pauls Valley
Francis Wallace, '29, Union City
Bryan Watkins, '30, Edmond
Noah L. Watson, '30, Milfay
Mayburn Wilday, '28, Edmond

THE VISTA

EDMOND, OKLAHOMA, SATURDAY, DECEMBER 25, 1926

Christmas Greetings

Gone are the days of the past year! History has forever sealed them in its everlasting pages. Nothing but fond memories exist of the actual days of yore. Old Man 1926 has lain down, weary of his year of tireless work. In his stead is the Infant Year 1927. It is youth filled to the brim with a glorious future. It has come with the rising sun, and its orbit is only begun. It is filled with a luxuriant hope; it has no memory. It brings fleeting moments alike to the weary and to the happy. Its days are numbered, but it heeds them not. For all *The Vista* wishes

A Happy New Year

State Superin

In this Christmas ... not want to forget ... Supt. M. A. Nash.

Our President

Alumni To Frolic At Huckins At State Meet

Kansas Debate Team

Mary Ellen Hogan ..... T. O. K.
Virgie Cradduck ..... T. O. K.
Daphne Lance (Alternate) ..... T. O. K.
Gladus Hicks (Alternate) ..... T. O. K.

Question: Resolved, that Congress should enact a uniform marriage and divorce law.

Texas Debate Team.

Karl Brown ..... Arena
Willis Nethery ..... Arena

Question: Resolved, that the air service should be made a separate department of the national defense.

Texas Debate Team.

Margaret Jones ..... Triumvirate
Ruth Potter ..... Triumvirate
Edna Kidwell ..... Triumvirate

Question: Resolved, that Congress should enact a uniform marriage and divorce law.

Triangular Debate Teams

AFFIRMATIVE TEAM

Daphne Lance ..... T. O. K.

W. M. Lockett ..... Arena

Lois Dearing ..... Triumvirate

NEGATIVE TEAM

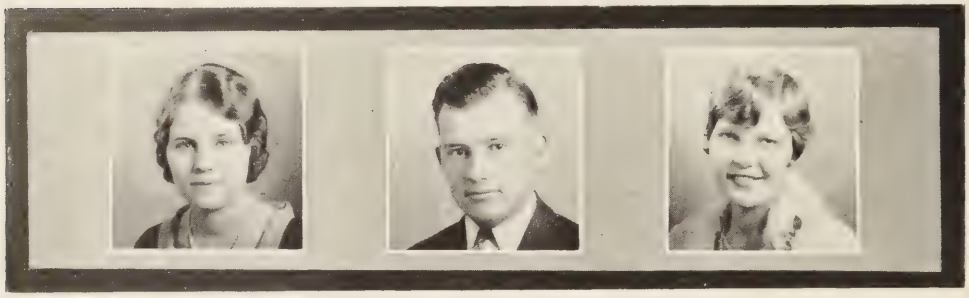

Frances Cleaver ..... T. O. K.

Odous Honaker ..... Senate

Susan Patty Lockett ..... T. O. K.

The question for debate was: Resolved, that farm legislation as advocated in the "McNary-Haugen Bill" should be enacted by Congress.

The affirmative team debated Southwestern Teachers College at Weatherford, and the negative team debated Northwestern Teachers College of Alva at Edmond.

The affirmative was coached by Miss Leita Davis and Mr. Edwin McReynolds, and the negative was coached by Mrs. Emma Estill-Harbour and Mr. John Butcher.

Both teams were excellent and upheld Central's high standards in debating, for which she is known over the state.

This is Miss Cleaver's third time to be on a Central Triangular Team, and both Miss Dearing and Mr. Honaker have debated on former Central Teams.

Oratorical Representatives

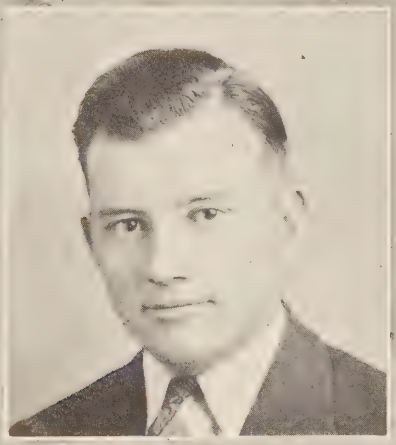

Odous Honaker represented Central in the State Old Line Oratorical Contest this year.

His oration is "Duty to God and Country."

Carroll Carruth represented Central in the State Peace Oratorical Contest this year.

His oration is "The One Great Element of Peace."

Opal Gladys Smith was chosen as alternate for both orators.

Her oration is "America and World Peace."

Reader

Opal Gladys Smith represented Central in the State Reading Contest held at Tahlequah in May.

Her reading was a one-act play, "The Grill," by George Woodruff Johnston.

Music

Boys' Glee Club

Pianist—Lena May Carruth

Director—Miss Gladys Cox

First Tenors

Berry Ball
Clarence Clodfelter
Walter Delbridge
Rudolph Dolezal
Neal Fisher

Second Tenors

Henry Banks
Rollo Blakely
Richard Crum
William Fisher
John Kessler
Robert Kinsey
Roy Kunkel
Dee Petree

Baritones

Daniel Bigbee
Paul Elkins
Norman Gregory
Kenneth Hardy
Forrest Himes
Lester Hubbard
W. P. Kinsey
Harold Ramsay
Ralph Ramsay
Robert Sutton

Basses

E. C. Frederick
Murrell Grant
Dan Griffin
Oman Herrold
Robert Rankin
Robert Spangler
Newton Stone
Bryan Watkins
Noah Watson
Harold Witten

Girls' Glee Club

Pianist—Frances Wynn

Director— Miss Gladys Cox

First Sopranos

Izella Baker
Claire Blackwell
Helen Diffendaffer
Mary Louise Finley
Thelma Forney
Faye Hendricks
Marguerite Monahan
Bessie Moulten
Lavinia Richie
Ora Lou Steen
Fredda Tays
Frances West

Second Sopranos

Thelma Borum
Inis Brentlinger
Isa Dagraffenreid
Beryl Douglas
Charlotte Hiatt
Edna Kidwell
Mildred King
Daphne Lance
Cleo Randall
June Lily Whitefield

First Altos

Maxine Brier
Mabel Kennard
Opal Gladys Smith
Doris Sparks
Gladys Sweeney
Lourene Welch
Ruth Weidenheimer
Ethel White
Ione Wilson

Second Altos

Gwendolyn Campbell
Mae Kessler
Edith Nichols
Ruth Nichols
Jewell Mae Stewart
Dorothy Warner

Girls' Quartet

FIRST SOPRANO
Mary Louise Finley

SECOND SOPRANO
Charlotte Hiatt

FIRST ALTO
Opal Gladys Smith

SECOND ALTO
Jewell Mae Stewart

Boys' Quartet

FIRST TENOR
Clarence Clodfelter

SECOND TENOR
Dee Petree

BARITONE
W. P. Kinsey

BASS
Harold Witten

Orchestra

Director—C. B. Macklin

MEMBERS

VIOLINS

Dorothy Rankin
Homer Young
Geneva Holmes
Rosalie Ray
Hattie Hochderffer
Cleda Cory
Alice Mae Martin
Gladys V. Allen
Floranna Ruhl

CELLO

Robert Rankin

CLARINET

Norman Gregory

FLUTE

J. C. Brown

TRUMPETS

Fred Listen
Bertha Ahrens

TROMBONES

Forrest Lewis
Daisy Harris

BARITONE

Ward Rogers

BASS

Lee Cory

DRUMS

Glen C. Oakes

PIANO

Lillian Keeter

Band

Director—J. W. Witten

MEMBERS

SOLO CORNETS
- Fred Listen
- Mary Louise Finley
- Harold Witten
- Burnie Bridges

FIRST CORONETS
- Frank Tansel
- Bertha Ahrens

FIRST CLARINETS
- Norman Gregory
- John Butcher
- Theodore Kibby

SAXOPHONES
- Ruth Witten
- Ollen Major

FLUTE
- J. C. Brown

TROMBONES
- Byron Witten
- Forrest Lewis
- Daisy Harris

ALTOS
- Forrest Himes
- Gene Shelton

BARITONES
- Robert Williams
- Ward Rogers

BASS
- Lee Cory

DRUMS
- James Witten (Snare)
- Francis Wright (Snare)
- Glen Oakes (Bass)

Orpheus Club

Founded 1924

Colors—Green and Gold

Flower—Jonquil

OFFICERS

First Semester		Second Semester
Lillian Keeter	President	Ruby Lee Bowers
Frances Haug	Vice President	Bonita Whorton
Ruby Lee Bowers	Secretary and Treasurer	Geneva Dark
Mary Gordon Mitchell	Vista Reporter	Mary Gordon Mitchell

Sponsor—Charles B. Macklin.

ROSTER

Ruby Lee Bowers, '27, Tuttle
Helen Louise Cavender, '29, Pauls Valley
Ava Lee Cox, '29, Edmond
Fowler Cross, Edmond
Geneva Dark, H. S., Edmond
Alice Forrest, '29, Edmond
Aline Forrest, '29, Edmond
Velma Goodner, H. S., Edmond
Esther Hiatt, '30, Edmond
Frances Haug, '28, Edmond
Lillian Keeter, '27, Catoosa
Mary Elizabeth McCray, H. S., Edmond
Mary Gordon Mitchell, H. S., Edmond
Sarah Rowley, '30, Cushing
Adeline Steen, H. S., Edmond
Ralph Ramsay, '30, Edmond
Bonita Whorton, '28, Lexington
Juanita Whitefield, '27, Edmond
Frances Wynn, '28, Edmond

Athletics

Athletic Council

Photo by Watton
CLIFF R. OTTO

Photo by Watton
ERNEST HOWELL

Photo by Watton
EDGAR WAX

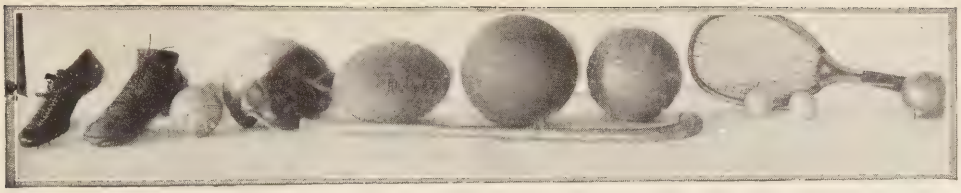

Football

ARCHIE COURTNEY, Captain; Edmond
Halfback

In the first game of the season, which was played with the Tonkawa Preparatory School Mavericks before the Oklahoma State Fair, the Bronchos had not yet developed a high degree of teamwork and lacked the scoring punch necessary to make a tally. Many chances to score failed because of errors, and a chilly north wind prevented Diamond Roach from getting in his deadly place kicks. The Tonkawa men fought desperately and succeeded in holding the score 0-0. In spite of the low score the Wantland team showed distinct promise of developing into true Broncho form with a little more co-operation and seasoning.

The second game of the State Fair series was played before an overflow crowd of some 2500 spectators. This game was a repetition of the one a week before, the Oklahoma City University Goldbugs battling the Bronchos to a nothing-to-nothing draw. The game was bitterly contested and there were many exciting moments. Roach was in perfect form, averaging 40 yards with his punts. Dennis and Wells did some remarkable work on the defense. The Pep Club ceremonies featured the period between halves. Prized trophies captured from the campuses of the respective schools were exchanged with due form.

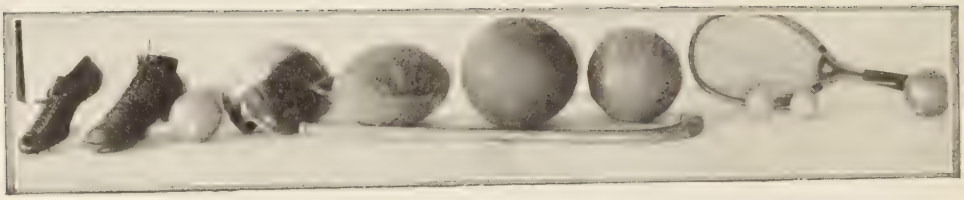

WALTER CRAMER, Blackwell
Tackle

After a week's rest the Bronchos traveled to Pittsburg, Kansas where they downed the Pittsburg teachers for the first victory of the season. The heavy Kansas team kept the Bronze and Blue on the defensive during the first half of the game. In the third quarter an attempt by Folks of Pittsburg to punt from his 16 yard line was blocked and Rex Standifer fell on the ball for a touchdown. Roach kicked for the extra point. This was followed by some wild

JAP L. WOOD, Perry
All-State End

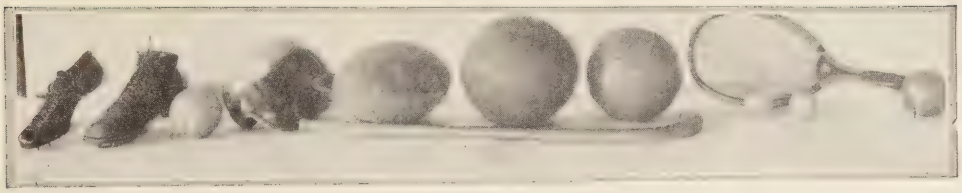

passing on the part of the Kansas teachers; but the Bronchos were going good and in the last quarter Roach kicked goal from placement. Kansas rallied and made a touchdown.

MARION SURBECK. Edmond
Quarterback

FRANK FISK. Medford
Guard

After three low score games the Bronchos raised their season's total by winning over the Northwestern State Teachers College team 23-0 at Alva. The Central team started fighting and were never stopped. D. Roach kicked a field goal for the

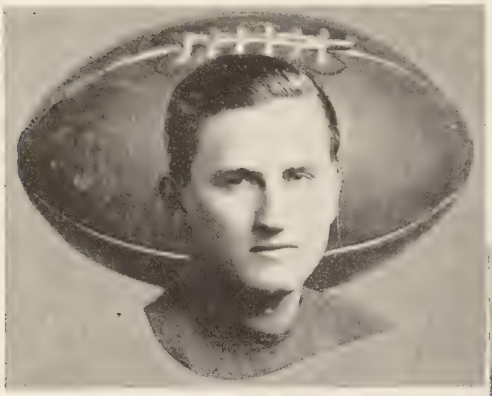

LESLIE VAN NOY, Delaware
Quarterback

first score, then Kenneth Cramer hit the line for a touchdown. Roach kicked for the extra tally and the half ended 10-0 in favor of the Bronze and Blue. When hostilities were re-opened Roach put the pig-skin between the poles twice for six points. Kenneth Cramer added six more on a line plunge, while Roach's versatile toe added the extra and final point of the game.

Regardless of what the score might indicate (14-10 in favor of the Centenary

ARTHUR SCHROCK, Tuttle
End

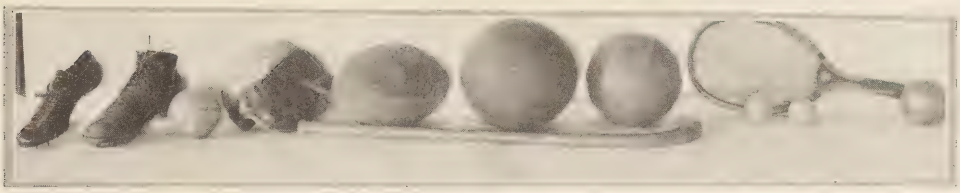

Gentlemen) if the Bronchos ever played winning football it was at the Shreveport game with Centenary College. This spectacular game was played before a crowd estimated at 3000 at the Louisiana State Fair. The game was not won until the closing minutes

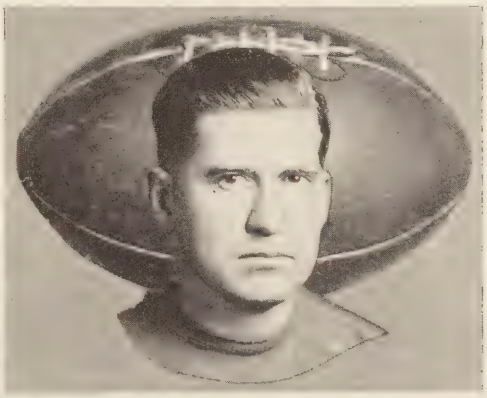

HAROLD PRUDHOM, Oklahoma City
Tackle

FRANK BUD HYSON, Pawnee
End

of the 4th quarter, when with the Bronchos leading 10-7 a long Centenary pass won victory for the Gentlemen. Another pass made the additional point. Until that moment the Gents had had their backs to the wall throughout.

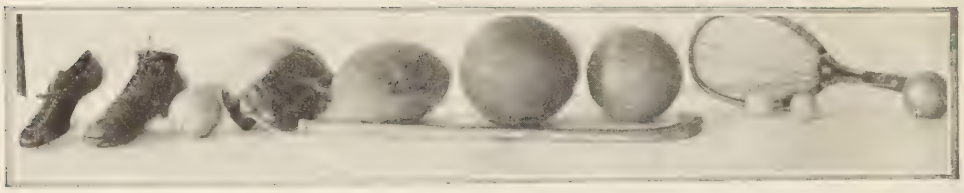

MORRIS C. WELLS, Purcell
Quarterback

After a Centenary score in the first period Central came back strong but was unable to score in the second period. In the third stanza after three consecutive first downs Van Noy passed 25 yards to Cramer, placing the ball on the 10 yard line. Cramer then darted through for a touchdown. Roach kicked goal. In the last quarter Roach executed a field goal to break the tie.

After the long trip to Louisiana the Bronchos maintained their undefeated conference record by a bitterly fought 7-0 vic-

DENVER WATTS, Morris
Tackle

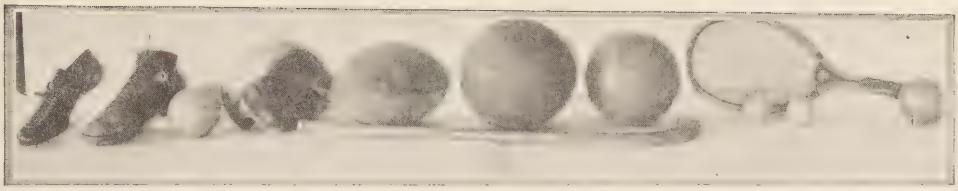

tory over the Northeastern Redmen. The lone tally was made in the first period when a long pass from Roach to Wood netted 36 yards and a touchdown for Central. Roach performed as usual for the extra point. A kicking duel ensued. The Redmen's only threat, when they were within 10 yards of the goal in the second quarter, failed when Schrock returned a fumble 32 yards. A place kick in the last quarter went wild. The Bronchos were in good form, making ten first downs to three for Northeastern.

JACK DALE SCOTT, Yukon
Quarterback

ALVA JOHNSTON, Yukon
End

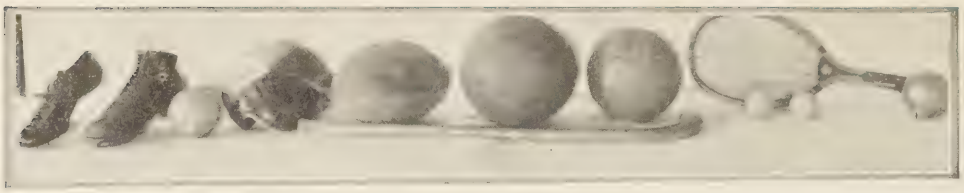

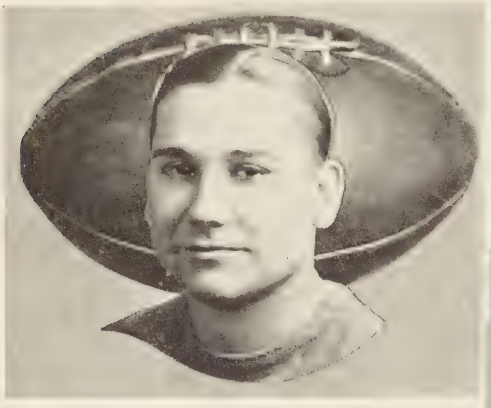

DIAMOND D. ROACH, Chickasha
Guard

Homecoming day was unlucky for the Bronze and Blue football team this year. It was a glorious day and there was a crowd of about 2100 old "grads" and students, but the fact that it was the thirteenth successive contest with the Southwestern Bulldogs being played on the thirteenth day of the month proved to be a jinx on the Bronchos, and they lost for the first time of the season 6-3 in favor of the Bulldogs.

JAMES A. YOUNG, Sperry
Tackle

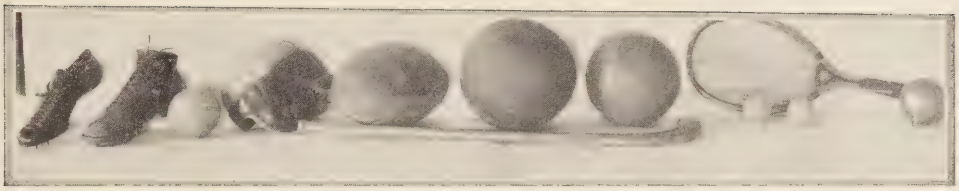

A fifty-eight yard run by a Bull-dog back accounted for the only touchdown. Roach place kicked for Central's score at the end of the second quarter. Central had the edge in the punting duel that followed and in a final rally in the last period Courtney tore through Southwestern's line for a brilliant 33 yard run. Jap Woods, our diminutive end, did spectacular work throughout the game, only to be injured in the last few minutes of play.

CLARKE S. MOORE, Dewey
Center

WALTER HOLT, Bristow
Quarterback

REX STANDIFER, Edmond
Center

Earlier in the day the Broncho "Has-beens" romped over the '26 "Reserves" in a tight game.

In the most bitterly fought game of the season the Baptist Bison came out from behind in the final period and after rallying desperately tied the score 3-3 by a place kick in the last few minutes of play.

Central lead the scoring in the first quarter when Roach place kick from the 30 yard line. The Bison aggregation battled savagely but Central had a little better of the affair throughout the game. The contest was marked by many fumbles on the part of both teams.

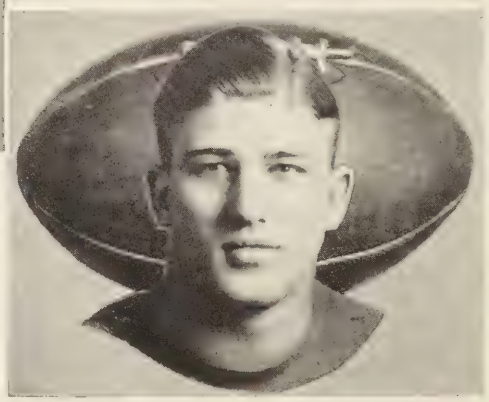

KENNETH CRAMER, Blackwell
All-State Fullback

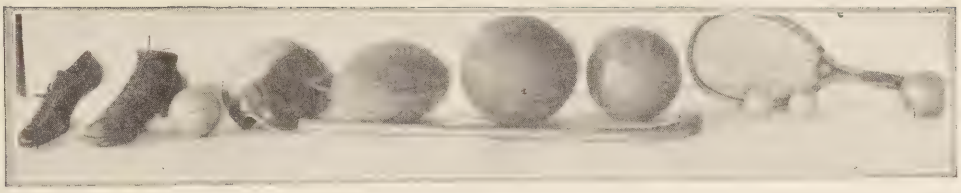

In the final game of the year the Bronchos, after a brilliant struggle, against a strong wind and dust, were nosed out by the Phillips Haymakers in the last 50 seconds of play. The game was hard fought, with Roach consistently outpunting the Enid back. Two attempts to place kick failed because of the high south wind. The Haymakers lost an excellent chance to score when the Bronchos held them for downs on Central's two-yard line.

ROBERT DENNIS, Marlow
Halfback

WILLARD H. COMPTON, Dewey
Halfback

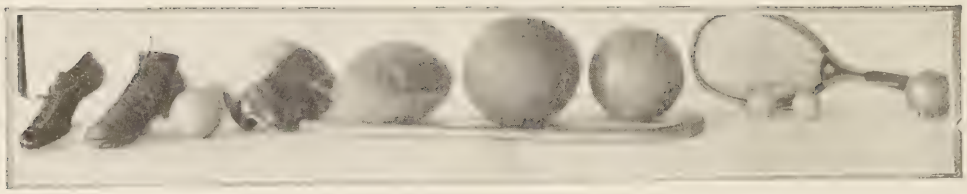

1927 Football Schedule

September 30	Okla. City University	State Fair, Oklahoma City	
October 8	Northwestern		Edmond
October 15	East Central		Ada
October 22	Okla. Baptist University	(Homecoming)	Edmond
October 29	Oklahoma University		Norman
November 4	Southeastern		Edmond
November 11	Southwestern		Weatherford
November 19	Open		
November 25	Phillips		Enid

YEA, BRONCHOS!

YEA, BRONCHOS!

YEA! YEA! YEA!

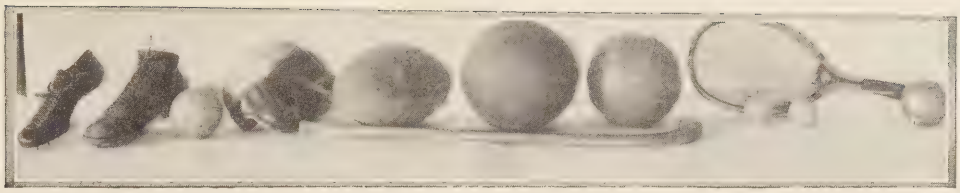

Basket Ball

After a rather heavy grid-season, the Broncho men came back strong after the holidays and from the number and quality of men working out on the courts at Central Hall, the prospects were bright for a winning cage team. Several lettermen were back. as well as a long string of new men, all with excellent high school records behind them. But the results of the first games showed that even this wealth of material might prove a handicap, for it was difficult to simmer the cagers down to a quintet that would prove to be the winning combination.

After a rather drab opening game with the Phillips Haymakers in which the Bronchos colors went down 35-15, the Central Cagers made an extended trip, first to Shawnee, then East Central at Ada, re-

CLIFTON HERRINGTON, Sperry
Guard

FRANK BUD HYSON, Pawnee
Guard

ELDEN T. WAGNER, Cement
Forward

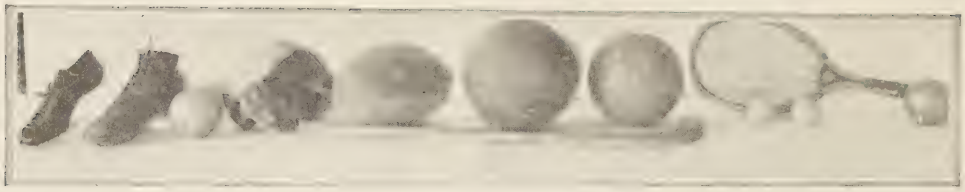

ALVA JOHNSTON, Yukon
Center

turning by the way of Durant. Each game was a repetition of the first one. There was a great deal of excellent individual playing, flashes of winning team-work, but withal a lack of the scoring punch.

In the fast game with Tulsa University, January 28th, the foreign team rung the basket to win 22-17.

ELMER GEORGE KUPER, Thomas
Forward

LESLIE VAN NOY, Delaware
Guard

This game was marked by the stellar playing of Eshelman and Cox.

Central took to the road again but the result was always the same. In spite of the obviously excellent Broncho team developed by Coach Wantland, it seemed for a time as if the Bronze and Blue cagers were going through the season with their record of defeat unblemished.

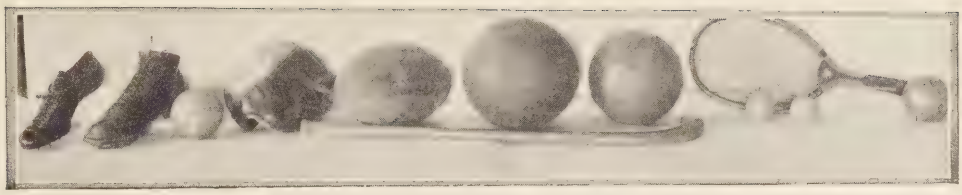

However, the tide turned suddenly with the unexpected win over the strong Baptist team Friday, February 25th. At the beginning of the second half, when the Bronchos saw that victory was in sight, they put out some real fight to win in an exciting finish, 26-25.

Bad luck cannot continue forever, and on February 26th the flashy Northeastern team was easily defeated by the Broncho men.

WALTER R. ONEY, Sperry
Forward

CHARLES ESHELMAN, Pawnee
Forward

The Quintet journeyed to Tulsa the next week-end, where after a hard-fought game, the Golden Hurricanes were defeated 29-26.

On Friday, March 4th, the cage men went to Tahlequah to vie with the Redmen in the closing contest of the season. There the Central team, lead by the uncanny scoring of Ray Cox, won the curtain tilt 32-25.

RAY WILLIAM COX, Cement
Forward

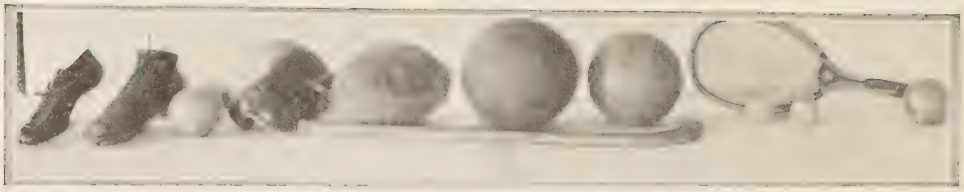

Wrestling

The Broncho grapplers won the state collegiate championship cup at the conference wrestling tournament which was held at Edmond. The Central team won four falls, two second places, a tie, and two individual championships for a total of twenty-eight points. Southwestern ran up a total of twenty-six points, followed by Northeastern and Baptist University with six each.

Murphy, at 125 pounds, and Wood at 135, accounted for six and five points, respectively, and won the individual championships of their weights.

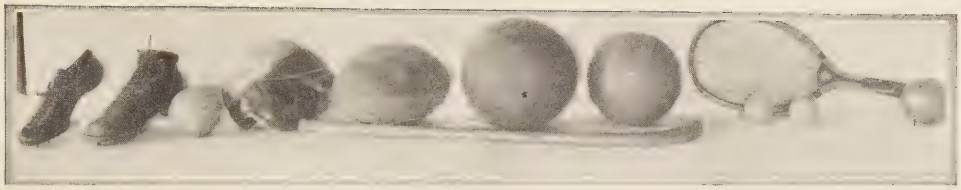

Track Schedule

March	25	Texas Relays	Austin, Texas
March	26	Rice Relays	Houston, Texas
April	2	Dual Meet, Oklahoma City University	Oklahoma City, Okla.
April	9	Oklahoma University Relays	Norman, Okla.
April	23	Kansas Relays	Lawrence, Kansas
April	30	Dual Meet, Southwestern Teachers College	Weatherford, Okla.
May	7	Dual Meet, Oklahoma Baptist University	Edmond, Oklahoma
May	14	Oklahoma Intercollegiate Meet	Shawnee, Oklahoma

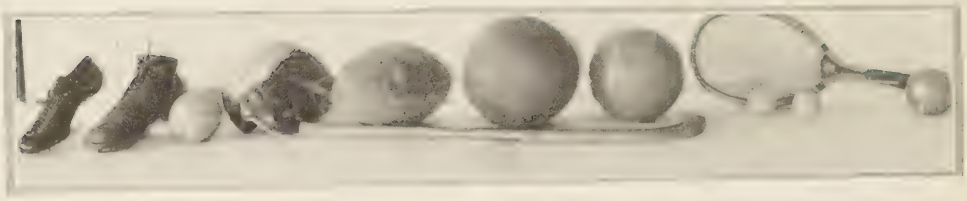

Tennis

JOE BRYANT, Edmond
Singles and Doubles

Following the interest aroused by our championship tennis teams last year, the net game is fast becoming a major sport at Central. Three of the most brilliant letermen of last year are back, and the runner-up in the collegiate singles championship play is performing better than ever this year. This, to-gether with the wealth of material in the form of new men that are turning out every-day on the eight splendid new courts, seem to make it certain that Central will lead again this year in Collegiate Tennis.

PAUL ELKINS, Edmond
Singles and Doubles

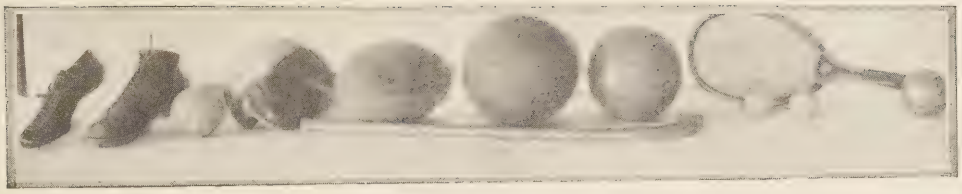

Tennis Schedule—1927

April 15, Oklahoma Baptist University.....Shawnee

April 16, East Central.....Ada

April 22, Phillips University.....Edmond

April 28, Tulsa University.....Edmond

May 6, Oklahoma Baptist University.....Edmond

May 7, East Central.....Edmond

May 14, Intercollegiate Tournament.....Shawnee

Other dates to be arranged.

LELAND EATON, Cashion
Singles and Doubles

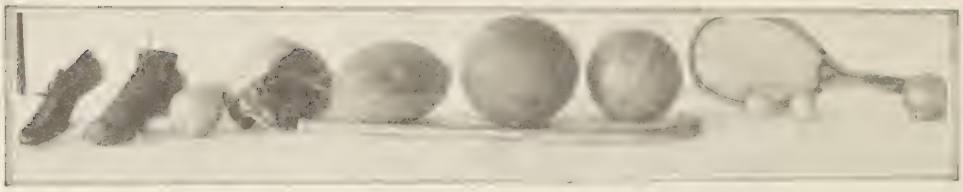

Letter Girls' Club

Georgia Auxier, Tulsa
Una Vey Bateson, Sparks
Margaret Benson, Kingfisher
May Cline, Drumright
De Ette Coffman, Crescent
Margaret Dearden, Britton
Marguerite Flood, Deer Creek
Mabel Gossett, Edmond
Addie Greer, Loveland
Gladus Hicks, Stroud
Edrie Lamb, Goodnight
Edith Major, Kingfisher
Jessie Miller, Hastings
Grace Obermiller, Tulsa
Erma Rounsavell, Chandler
Floranna Ruhl, Edmond
Kathryn Smith, Henrietta
Edith Watkins, Orlando
Virginia Watson, Dustin
Opal Webster, Deer Creek

Sponsor.....Miss Zona Smith

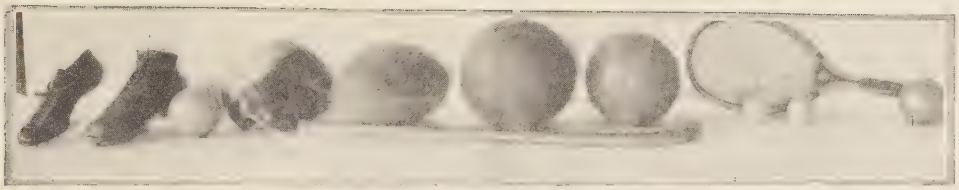

Central Lettermen's Club

Organized 1922

President ..... Leslie Van Noy
Vice-President ..... Archie Courtney
Secretary and Treasurer ..... R. Carroll Carruth
Sponsor ..... C. W. Wantland

ROSTER

Leslie Van Noy	Morris Wells	Elmer Kuper	Albert Young
Archie Courtney	Maurice Ponton	Dee Petree	Walter Holt
R. Carroll Carruth	Basil Murphy	Elden T. Wagner	Rex Standifer
Jap Woods	Melvin Lemmons	Harold Prudhom	Clark Moore
Walter Cramer	Jack Scott	Denver Watts	Robert Dennis
Kenneth Cramer	Walter Oney	Clifton Herrington	Diamond Roach
Arthur Lee Schrock	Lester Hubbard	Fred Gibson	Ray Cox
Eugene Rivers	Chester Woodruff	Everett Baumgartner	Clayton Rutherford
Walter Marks	Bryan Watkins	Earl Murphy	Charles Eshelman
Joe Bryant	Frank Fisk	Paul Elkins	Leland Eaton
Frank Hyson	James P. Harrison	A. J. Johnson	Paul Bryant
Marion Surbeck	Wallace Borum	Willard Compton	Ernest Howell

Central Lettermen's Club

As the name implies, the Lettermen's Club of Central is composed of men who have made a letter in one or more of the five sports carried on by the school through the capable coaching and leadership of C. W. Wantland. Any young man in the process of earning a letter in football, basketball, wrestling, tennis or track is considered a pledge to this club unless he has previously earned a letter. The antiquity of its roster becomes astonishing when we learn that it dates back as far as 1898. A continuity of membership provides for a strong force toward the accomplishment of its two-fold purpose.

The purposes of the Lettermen's Club are to stimulate a better fellowship among its residence members, and to strengthen the bond of love and responsibility between its non-residence members and the athletic program of the school. The retention of the high class personnel of this club depends largely upon the kind of athletes our graduates send to us to become its future members. The carefulness with which they select athletes determines greatly the strength of the club's effectiveness.

One of the outstanding functions of the Lettermen's Club is the execution of the Central Invitation Basketball tournament each February. This tournament is attended by Central coaches and their respective basketball teams. The large attendance at this year's tournament, and the facility with which the tournament progressed was indeed admirable. The Physical Education Building which Central is to have next year will no doubt add much ease to the general management of the tournament, saying nothing of the increased comfort for the spectators.

The Lettermen's Club is destined to take big strides of progress next year under the able leadership of its newly elected officers. The following lettermen will assume the responsibility of executing the policies and program of the club: President, Frank Hyson; Vice-President, A. J. Johnson; Secretary and Treasurer, Elden T. Wagner; Sponsor, C. W. Wantland.

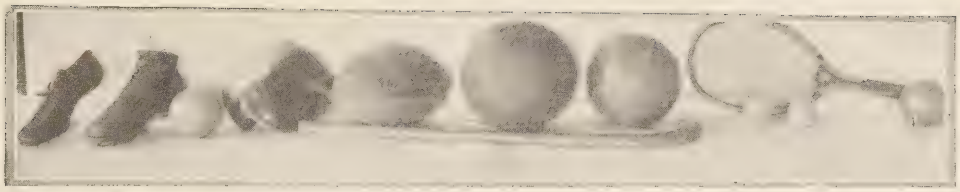

Letter Girls' Pep Club

Founded 1925

OFFICERS

President.....Margaret Tontz

Vice-President.....Winnie Bryant

Secretary.....Opal Webster

Treasurer.....Zorah Woodall

Yell Leader.....Celia Coil

Corresponding Secretary.....Gladus Hicks

Assistant Corresponding Secretary.....Edith Watkins

Sponsor—Miss Zona Smith.

Mascot—Jane Wax

ROSTER

Una Vey Bateson, '29, Sparks
Winnie Bryant, '27, Edmond
De Ette Coffman, '30, Edmond
Celia Coil, '27, Ft. Smith, Arkansas
Sylvia Conley, '29, Chandler
Margaret Dearden, H. S., Britton
Marguerite Flood, '29, Deer Creek
Mildred Glitsch, '28, Edmond
Mabel Gossett, '29, Edmond
Gladus Hicks, '29, Stroud
Edrie Lamb, H. S., Goodnight
Grace Obermiller, '29, Tulsa
Margaret Tontz, '30, Edmond
Edith Watkins, '29, Orlando
Opal Webster, '29, Deer Creek
Zorah Woodall, '28, Dallas, Texas

Spur Club

Founded 1924

OFFICERS

Walter Marks.....President

Ted Cronkite.....Vice-President

Rex Greer.....Secretary and Treasurer

Walter Marks.....Yell Leader

Sponsor—Mrs. Emma Estill-Harbour

ROSTER

Donald Ahrens, '30, Oklahoma City
Berry Ball, '30, Ardmore
Henry Banks, '29, Edmond
Bill Barnes, '30, Omega
Joseph Boykin, '30, Ardmore
Chauncey Cowles, '27, Edmond
Ted Cronkite, '27, Colorado Springs, Colo.
Neal Fisher, '28, Edmond
William Fisher, '30, Ardmore
Conner Fitzgerald, '29, Ripley
Rex Greer, '28, Woodford
Kenneth Hardy, '30, Edmond
Ivan Holmes, '29, Edmond
Paul Howell, '28, Edmond
Lester Hubbard, '30, Tuttle
John Kessler, '29, Edmond
Walter Marks, '29, Edmond
Broun Mayall, '27, Edmond
Maurice Muzzy, '27, El Reno
Jerome Payne, '30, Edmond
Harold Ramsay, '30, Edmond
Ralph Ramsay, '30, Edmond
Floyd Scarlet, '30, Edmond
Wendell Simmons, '27, Edmond
Bob South, '30, Guthrie
Newton Stone, '29, Edmond
Vernon Stringer, '29, Edmond
Tom Williams, '27, Edmond
Byron Witten, '30, Edmond
Harold Witten, '30, Edmond
Mayburn Wilday, '28, Edmond

Lasso Club

Founded 1924

Colors—Blue and White

Motto—Every LassO for every Broncho

OFFICERS

First Semester		Second Semester
Margaret Jones	President	Margaret Jones
Cecil Murphy	Vice-President	Ruth Stripling
Meryle Surbeck	Secretary	Norene Isom
Ruth Stripling	Treasurer	Edith Opal Smith
Ora Lou Steen	Sergeant-at-Arms	Ora Lou Steen
Leta B. Slagle	Yell Leader	Joyce Marks

Sponsor—Miss Vivian Bethel

Mascot—Mary Agnes Wantland

ROSTER

Roberta Anderson, '29, Oklahoma City
Izella Baker, '30, Garfield, Arkansas
Thelma Borum, '30, Pryor
Marguerite Braden, '29, Perry
Gwendolyn Campbell, '30, Oklahoma City
Florence Gibbs, '30, Apache
Lois Griffin, '28, Edmond
Ellen Hogan, '27, Oklahoma City
Geneva Holmes, '27, Edmond
Norene Isom, '29, Pawhuska
Genevieve Johnson, '29, El Reno
Margaret Jones, '27, Edmond
Edna Kidwell, '30, Guthrie
Nina Lee, '27, Pryor
Virginia Lewis, '29, El Reno
Faye Linck, '28, Oklahoma City
Susan Patty Lockett, '30, Edmond
Kathleen Madison, '29, Prague
Joyce Marks, '29, Edmond
Margaret McDonald, '29, El Reno
Marguerite Monahan, '27, Edmond
Cecil Murphy, '28, Billings
Cleo Randall, '29, Edmond
Irma Shelton, '29, Edmond
Vivienne Smith, '29, El Reno
Edith Opal Smith, '29, Edmond
Irlene Snyder, '28, Edmond
Leta B. Slagle, '27, Edmond
Ora Lou Steen, '29, Edmond
Ruth Stripling, '29, Edmond
Meryle Surbeck, '28, Edmond
Gladys Sweeney, '30, Oklahoma City
Anita Taylor, '27, Anadarko
Lois Thomas, '30, Lindsay
Pauline Tilly, '29, Pryor
Vera Wood, '30, Edmond

Whip Club

Founded 1926

OFFICERS

First Semester		Second Semester
J. Everett Spradlin	President	Eugene Rivers
Bryan Watkins	Vice-President	Bryan Watkins
Wm. Neil New	Secretary and Treasurer	Bud Kale
Flavel Perry	Sergeant-at-Arms	Forrest Himes
Truett Ross	Yell Leader	Delbert Hasty

Sponsor—Mrs. Emma Estill-Harbour

ROSTER

Joe Brown, '27, Okemah
Hardy Clemons, '28, Duke
Bruton Collier, '30, Edmond
L. Roy Damron, '30, Ardmore
Bryan Elliot, '30, Wynnewood
Shirley Fuhring, '29, Union City
Dan Griffin, '30, Edmond
Delbert Hasty, '30, Loveland
Forrest Himes, '30, Edmond
Bud Kale, '30, Edmond
Henry Koenig, H. S., McGregor, Texas
Mont Lawless, '28, Tishomingo
Forrest Lewis, '30, Edmond
William New, '29, Guthrie
Flavel Perry, '30, Waterloo
Senate Perry, '30, Waterloo
Robert Rankin, '30, Edmond
Eugene Rivers, '29, Edmond
Truett Ross, H. S., Edmond
Robert Spangler, '30, Edmond
De Mont Townsend, '30, Edmond
Delmar Townsend, H. S., Edmond
Lester Thompson, '30, Edmond
J. Everett Spradlin, '27, Pauls Valley
Francis Wallace, '30, Union City
Noah Watson, '30, Milfay
Harold Williamson, '30, Edmond
Bryan Watkins, '30, Edmond

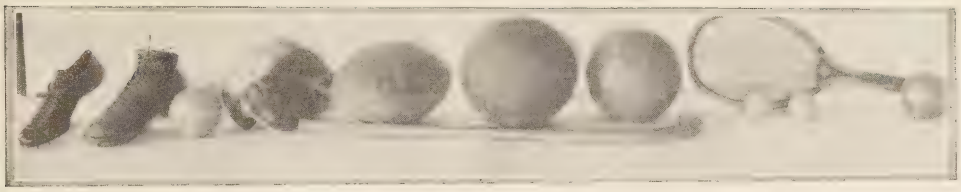

Stirrup Club

Founded 1926

OFFICERS

Jackie White.....President
Aline Lowry.....Vice-President
Helen L. Cavender.....Secretary and Treasurer
Nell Allen.....Sergeant-at-Arms
Frankie Cox.....Yell Leader
Doll Beiland.....Vista Reporter

Sponsor—Mrs. W. T. Doyel

Mascot—Bobbie Van Antwerp

ROSTER

Nell Allen, '30, Wilson
Doll Beiland, '29, Edmond
Beatrice Botts, '30, Kellyville
Claire Blackwell, '29, Cement
Thelma Bray, '29, Watova
Marguerite Beamguard, '29, Oklahoma City
Rubye Buckner, '30, Oklahoma City
Alice Burris, '27, Wilson
Helen Bray, '30, Hinton
Hazel Cates, '29, Wilson
Helen Cavender, '29, Pauls Valley
Sarah Clapper, '29, Depew
Laura May Cornish, '28, Edmond
Frankie Cox, '27, Okarche
Verna DeShane, '28, Edmond
Beryl Douglas, '30, Banner
Hazel Elswick, '30, Pauls Valley
Opal Halsey, '29, Cement
Lura Hodges, '30, Newkirk
Daisy D. Harris, '29, Luther
Geneva Johnson, '29, Okemah
Velta Lynch, '27, Edmond
Aline Lowry, '30, Newkirk
Bethel Mahan, '30, Marshall
Martha Patterson, '30, Stroud
Mrs. Buell Ponton, '29, Edmond
Mary Potter, '29, Edmond
Ely Reep, '28, Edmond
Ruth Stookey, '30, Helena
Helen Snyder, '28, Arcadia
Marie Vlasak, '28, Prague
Ovaree "Jackie" White, '27, Maysville
Helen Williams Huffman, '30, Broken Arrow
Clara Willis, '30, Okemah
Ethel White, '29, Okemah

W. A. A.

Founded 1923

OFFICERS

Osa Lee Hope.....President
Viola Crain.....Vice-President
Ruth Potter.....Secretary
Mamie Lamb.....Treasurer
Helen Covington.....Yell Leader

Sponsor—Miss Zona Smith

ROSTER

Doll Beiland, '29, Edmond
Anna Bell, '30, Edmond
Nora Benson, '30, Jones
Lela Blackburn, '30, Edmond
Marguerite Braden, '29, Perry
Alice Brown '29, Butler
Bernice Clark, '27, Brinkman
Lola Compton, '29, Binger
Helen Covington, '29, Skedee
Viola Crain, H. S., Oscar
Vivian Crain, H. S., Oscar
Beatrice Denny, '30, Alma
Elsie Florer, '29, Kendrick
Osa Lee Hope, '27, Frederick
Elizabeth Hutchens, '30, Mountain View
Flo Jones, '30, Wellston
Lucille Lacy, H. S., Pawhuska
Mamie Lamb, '29, Goodnight
Mary Potter, '29, Edmond
Ruth Potter, '27, Edmond
Bonnie Roberts, '29, Davenport
Edna Schaffler, '29, Hitchcock
Fleta Schaffler, '30, Hitchcock
Lucille Sears, H. S., Bartlesville
Ethel Sink, '29, Longdale
Margaret Sutton, '29, Edmond
Frances West, '28, Minco
Edna Woods, '30, Duncan

Dramatics

The Senior Class
of 1927
presents

"Expressing Willie"

A Comedy in Three Acts
Thursday, May 12, 1927
8:15 P. M., College Auditorium
Director, Emma Estill-Harbour

CAST OF CHARACTERS

Minnie Whitcomb	Opal Gladys Smith
Willie Smith	Odous Honaker
Mrs. Smith	Nella T. Hodgson
Taliaferro	Charles T. Cronkite
George Cadwalader	E. C. Frederick
Dolly Cadwalader	Frances Cleaver
Frances Sylvester	Anita Taylor
Simpson	Marvin Molloy
Reynolds	Marion M. Monk
Jean	Daphne Lance

SYNOPSIS

Act 1: The living Room in the home of Willie Smith.
Act 2: Scene 1—Same as act 1.
Scene 2—Willie's Sitting Rooom.
Act 3: Same as Act 1.
TIME—The present.

Music furnished by the college orchestra.
C. B. Macklin, *Director*

THE CRITERION CLUB

presents

"The Whole Town's Talking"

College, Auditorium, Thursday Evening
October 28, 1926, 8.15 o'clock
Emma Estill-Harbour, Director
Elnora Culbert, Club Sponsor

CAST OF CHARACTERS
(In Order of Appearance)

Annie, the maid ..... Alma Bates
Mrs. Simmons ..... Charlotte Hiatt
Taxi Driver ..... John Kessler
Henry Simmons, a manufacturer ..... Odus Honaker
Ethel Simmons ..... Opal Gladys Smith
Roger Shields, a young Chicago blood ..... Lige Eaton
Chester Binney, partner of Simmons ..... Rex Greer
Lila Wilson ..... Frances Haug
Sally Otis ..... LaVon Purcell
Donald Swift, motion picture director ..... Walter Marks
Letty Lythe, motion picture star ..... Ruby Lee Bowers
Mrs. Jackson ..... Lillian Keeter
Sadie Bloom ..... Fredda Tays

Acts I, II and III, living room of Simmons home, Sandusky, Ohio.
Act I. Time about 9:00 a. m.
Act II. One week later.
Act III. 9:00 o'clock same evening.

The Shakespeare Club

presents

"A Midsummer Night's Dream"

Thursday, December 2, 1926
Emma Estill-Harbour—Director
Willa Claire Cox—Club Sponsor

Cast of Characters

Theseus, Duke of Athens	Thelma Shaw
Lysander, in love with Hermia	Meryl Surbeck
Demetrius, his rival	Roberta Anderson
Egeus, an Athenian Noble, father of Hermia	Gustava Yoder
Philostrate, Master of the Revels	Izora Saunders
Hippolyta, Queen of the Amazons	Ella Bell Jones
Hermia, Daughter of Egeus, in love with Lysander	Lois Madison
Helena, in love with Demetrius	Kathleen Madison
Attendants	Thelma Borum and Ruth Cornelius
Oberon, King of Fairy Land	Thelma Shaw
Titania, his Queen	Anita Taylor
Puck or Robin Goodfellow	Pauline Tilly
First Fairy	Faye Linck
Second Fairy	Ruth Stripling
Peas-blossom	Virginia Lewis
Cobweb	Arretta Lee
Moth	Genivieve Johnson
Mustard-seed	Margaret McDonald
Nick Bottom, the Weaver	Margaret Monahan
Quince, the Carpenter	Mary Louise Finley
Snug, the Joiner	Sara Jean Rowley
Flute, the Bellows-mender	Vivienne Smith
Snout, the Tinker	Leta Slagle
Starveling, the Tailor	Cleo Stuart

Columbus Day Pageant

given by

College Clubs

Emma Estill-Harbour—Director

Columbus Day, October 12, 1926, College Chapel

Columbus	Karl Brown
King Ferdinand	James Conover
Queen Isabella	Cleo Randall
Don Gomez	Raymond Nichols
Friends of Columbus	Opal Gladys Smith Robert Henderson
Priest	W. M. Lockett
Court Singer	Mary Louise Finley
Queen's Attendants, Court Dancers, Men on Ship, Indians	Tsa Mo Ga Club

TIME: 1492

SCENE I: Court of Queen Isabella.

SCENE II: On board ship. Land is sighted.

SCENE III: New World. Meeting of Indians.

SCENE IV: New World. Planting of Spanish flag.

Boys' and Girls' Glee Clubs

present

"The Marriage of Nannette"

Thursday, February 3, 1927

Emma Estill-Harbour ..... Stage Director
Gladys Cox ..... Music Director
Lena Mae Carruth ..... Accompanist

Popularity

Vanity Fair Winners

The Vanity Fair Contest this year included the seven or eight most popular young ladies of Central, and the affair proved to be a most interesting one. The contest covered a period of three weeks, and the final results were very close.

These four girls received a majority of the votes cast, and with Miss Ellen Hogan as Queen of May, and Miss Faye Hendricks, Miss Ruby Lee Bowers, and Miss Ruth Stripling as Attendants, Central has a right to be proud of her fair daughters.

Mary Ellen Hogan

Faye Hendricks

Ruby Lee Bowers

Ruth Stripling

Society

Class Presidents

WENDELL SIMMONS
Senior

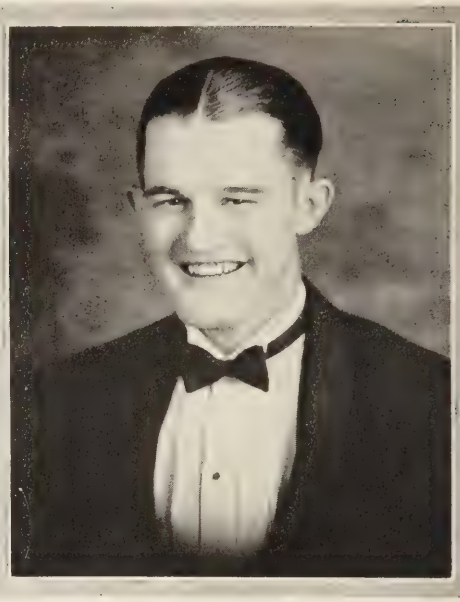

REX GREER
Junior

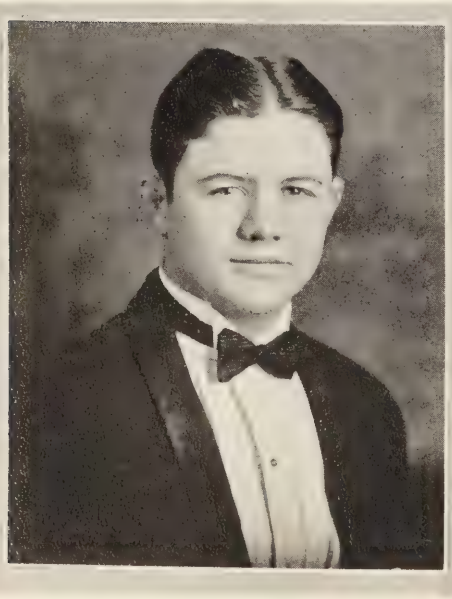

JAP WOOD
Sophomore

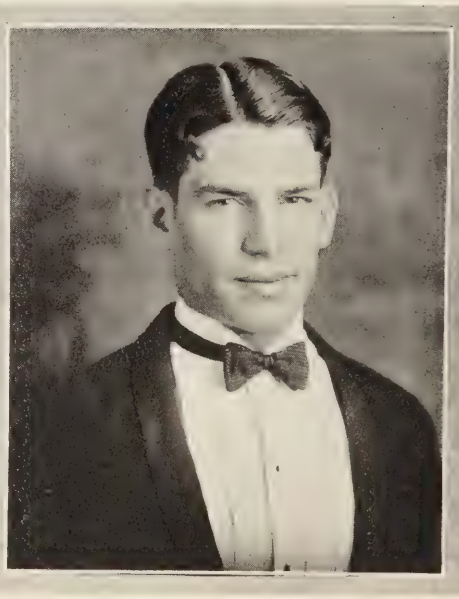

ALVA JOHNSTON
Freshman

FACULTY RECEPTION

The social activities of the school began with a reception given by the faculty members for the students of the school on the evening of September 15, 1926. The offices were artistically decorated with autumn flowers and school colors.

President and Mrs. Mitchell together with the new faculty members received the students. Lovely refreshments were served at the close of the evening.

This affair served as a mixer for the students and was the beginning of a closer feeling between students and faculty members.

SENATE BARBECUE

"It's always fair weather when good fellows get together" may be an old saying but it certainly was the spirit that pervaded the atmosphere around the camp grounds on the evening of October 22 when the Senate club entertained with its annual barbecue.

The guests met at the camp grounds at six thirty o'clock and played games until about seven thirty when the refreshments were served. Small tin cups with the club name "Senate" painted on them were given as souvenirs.

SPUR PARTY

One of the most delightful occasions of the season was the Spur card party and dance given Saturday evening, October 23, in the Administration building.

The rooms were decorated in bronze and blue, and a pinch of Hallowe'en was noticeable in a contrast color scheme. Music for the occasion was furnished by the Spur orchestra.

LYCEUM PICNIC

Members of the Lyceum club met at the Library building on the afternoon of October 18, to go on a picnic given by the sponsors, Mrs. Hattie Gray-Potter and Miss Hedwig Schaefer.

When the members reached their destination a large fire was built over which weiners were roasted. After the picnic supper a short program was given around the fire and yells were practiced for the coming contest. Songs were sung on the way home.

ALUMNI PARTY

A new feature added to the Homecoming activities for 1926 was the homecoming dance which was held Saturday evening, November 13 in the Administration building.

The room was beautifully decorated in school colors and pennants. A number of the guests played bridge while others danced to Witten's orchestra. Many of the old-timers were present and everyone had a good time.

CRITERION DINNER PARTY

Honoring the members of the club play cast, the Criterion club gave a delightful seven o'clock dinner, Wednesday evening, November 10, at the home of Mrs. N. N. Evans, 310 East First Street.

The club's colors, old rose and gray, formed the color scheme for the dinner appointments.

Miss Charlotte Hiatt as toast-mistress made the guests feel at ease, and called on several for short talks. In behalf of the club, Miss Opal Gladys Smith presented gifts of appreciation to Mrs. Estill-Harbour, who coached the play, and to Miss Elnora Culbert, present club sponsor. Other guests besides those of the play cast and club, were the members of the Spur orchestra.

SENIOR PICNIC

The class of '27 enjoyed its first social event of the year with a picnic at Tourist park on the evening of October 21st. Delicious eats, games, and lots of fun tell the story of the evening.

MRS. HARBOUR HONORED

The T. O. K. Club was entertained at dinner at the D. & M. November 22 in honor of the birthday anniversary of Mrs. Emma Estill-Harbour. President and Mrs. John G. Mitchell, Misses Dorothy Tool and Irene Holmes were special guests.

There were thirty-two guests present, and at the close of the evening Miss Cleo Randall, president, presented a lovely gift to Mrs. Harbour, the club sponsor.

GLEE CLUB PARTY

The college glee clubs gave a party in the Administration building Friday evening. December 3 when about ninety guests were entertained. Among the guests were Mrs. John G. Mitchell, Mr. and Mrs. George N. Ferguson and Misses Mary Gordon Mitchell and Frances Prewett.

Very interesting contests suggestive of the music clubs were held during the evening. Special numbers were furnished by Mr. Ferguson, Dee Petree, James P. Harrison, and Carroll Carruth.

SOPHOMORE CLASS PARTY

One of the most delightful social events of the year was the Sophomore class party which was held on the evening of December 10, in the Administration building. The rooms were gaily decorated in keeping with the Christmas spirit.

Immediately after the Sophomores arrived they were led by Miss Zona Smith in the grand march. At the close of the march each member was favored with a balloon which was artistically decorated in Christmas colors.

The evening was well spent in dancing and in playing progressive games. The dancers and players were forced to step lively to keep pace with the splendid orchestra which furnished music throughout the evening. Several members of the faculty were welcomed as special guests. At the close of the evening delicious refreshments, which were truly typical of Christmas, were served.

SENIOR CHRISTMAS PARTY

The Senior class of 1927 entertained with a Christmas party Friday evening, December 17, in Dr. McBrien's room. Games and contests featured the evening, followed by bridge and dancing.

While the members of the class sang Christmas carols about the lighted Christmas tree, Santa appeared and presented gifts and eats to the guests. After Santa departed bidding all "A Merry Christmas", the guests lined up for balloons which served as souvenirs.

TSA MO GA WEINER ROAST

A group of Tsa Mo Gas, accompanied by Miss Lyndal Swofford, enjoyed a marshmallow and weiner roast on the evening of January 6, 1927. A large fire was built, coffee was boiled and the weiners and marshmallows were roasted. The crisp evening air whetted the already sharp appetites.

After enjoying the delicious camp fire meal, jokes and stories were told. The members departed declaring this to be one of the most enjoyable outdoor events of the winter.

FRESHMEN ENTERTAIN

The Freshmen entertained the Seniors and the class sponsors with a lovely party Saturday evening, February 5, in the Administration building. The red and white of the Senior class mingled with the bronze and blue colors of the Freshman class in the decorated rooms.

The evening was delightfully spent in dancing and playing bridge while a splendid orchestra furnished popular music. Valentine suggestions were carried out in the refreshments which were served at the close of the evening.

Special guests were Mr. and Mrs. John G. Mitchell, Mrs. Estill-Harbour, and Mr. W. C. Johnson.

TRIUMVIRATES ENTERTAIN

The First Triumvirate club entertained the other three debating clubs and their sponsors with a delightful Japanses party Friday evening, January 21, in the party rooms. The rooms were gaily decorated with Japanese lanterns, chimes, and minature parasols. The guests were presented with Japanese favors.

The evening was very pleasantly spent in dancing and in playing cards. The dancers were compelled to step lively to keep pace with the splendid orchestra which furnished music for the occasion. Dainty refreshments were served during the evening.

Special guests of honor were Mr. and Mrs. John G. Mitchell, and Misses Mary Gordon Mitchell and Frances Prewett.

ARENA PARTY

Stepping aside from the usual custom of a Barn Party the Arena club entertained the clubs of Central with a dance and card party on the evening of March 4 in the Administration building.

The rooms were neatly decorated in blue and white, the club colors. Music for the occasion was furnished by an Orthophonic Victrola. Punch was served during the evening.

T. O. K. PARTY

The T. O. K. club entertained the members of the college clubs with a St. Patrick's party in the Administration building on the evening of March 11.

Green and white, the club colors, were used in the decorations. The rooms assumed the appearance of Old Ireland. Each guest who did not wear a touch of green was penalized by having to wear a beauty spot all evening.

After a get acquainted game, there was a grand march at which time programs were distributed. The evening was pleasantly spent in playing "Snakes". After dainty refreshments had been served, those who desired to do so, were permitted to dance.

SHAKESPEARE PARTY

The Shakespeare club entertained all the students of Central with a motion picture "The Spirit of Lafayette" in the Auditorium followed by a social hour in the Administration building on the evening of March 18th. The party rooms were beautifully decorated in pink and green, the club colors.

Lolly pops were presented to the guests as they left the Auditorium and punch was served in the Administration building.

An orchestra pealed forth rhythmic strains for those who wished to dance while in an adjoining room, the students who did not care to dance spent the time in playing the Virginia Reel, Old Dan Tucker, and various other social games.

PIONEER CLUB ENTERTAINS

On the evening of March 17, the Pioneer club entertained the Lyceum club with a party in Dr. McBrien's room.

The evening was pleasantly spent in playing games suggestive of St. Patrick's day. The party came to a climax when those present sang "My Wild Irish Rose" and other Irish melodies to the accompaniment of a xlyophone.

At the close of the evening the guests were served with delicious refreshments.

CRITERION PARTY

The Criterion Club entertained the clubs of Central April 22, 1927, in Dr. McBrien's room, with a May Day party and dance. The room was beautifully decorated in old rose and grey, club colors, and the same color scheme was used in the favors and refreshments.

After a social hour and a few get-acquainted games, the evening was devoted to playing bridge and dancing. All enjoyed the affair, and went away declaring the Criterion girls to still be the same royal entertainers of Spring as they have been in the past years.

Annual Football Banquet

In Honor Of

THE TEAM

of

1926

December the Eighth

Six o'clock

Given by

President John G. Mitchell

Central State Teachers College

Edmond, Oklahoma

MENU

Fruit Cocktail

Roast Turkey — Oyster Dressing

Cranberry Jelly

Sweet Potatoes — Buttered Peas

Hot Rolls

Combination Salad

Ice Cream — Coffee — Cake

PROGRAM

TOASTMASTER—WALLACE BORUM

Our Team, 1926 ..... Arch Courtney
Football in Retrospect ..... Clyde Howell
Observations en Route ..... Diamond Roach
Future Possibilities ..... Ross Chitwood
Schedule, 1927 ..... C. W. Wantland
Sportsmanship, A Factor in Education ..... John G. Mitchell
Awarding the Letters ..... Cliff R. Otto

Election of 1927 Captain

Calendar: 1926-1927

SEPTEMBER

6. Opening of School.
15. Faculty Reception.

OCTOBER

1. Football Game with O. C. U. at Fairgrounds.
8. Lettermen's Party.
15. Browning Club Party
22. Senate Barbecue.
26. Criterion Play.
28-29-30. Central District Teachers' Association.
28. Hiawatha's Wedding Feast.

NOVEMBER

8. Senate-Arena Debate.
12. Sophomore Party.
13. Home Coming.
15. T. O. K.-Triumvirate Debate.
16. Y. W. C. A.-Y. M. C. A. Picture show.
19. Joint Party of Boys and Girls Glee Clubs
22. Lyceum-Pioneer Debate.

DECEMBER

2. Shakespeare Play.
7. Schmitz—Pianist.
8. Football Banquet
14. Y. W. C. A.—Y. M. C. A. Weiner Roast
16 Program of Magic.
17. Senior Party.
20. Shakespeare-Arena Party.
22. Concert—Boys and Girls Glee Clubs.

JANUARY

11. Tsa Mo Ga Picture Show.
15. O. C. U. Basketball Game.
21. Triumvirate Party.
28. Tulsa University Basketball Game.

FEBRUARY

3. Operetta.
4. Tsa Mo Ga Party.
5. Freshman Party for Seniors.
10-11-12. State Teachers Meeting and Invitation Tournament.
14. T. O. K.—Triumvirate Debate.
18. Southwestern Basketball Game.
21. Senate-Arena Debate.
24. Triangular Tryouts.
25. O. B. U. Basketball Game.
26. Northeastern Basketball Game.
28. Lyceum-Pioneer Debate.

MARCH

4. Arena Party.
11. T. O. K. Party.
12. Pioneer Party.
14. Oratorical Tryout.
16. Kansas T. O. K. Debate.
18. Shakespeare Party.
22. Reading Tryout.
23. Boys' Texas Debate.
25. Y. W. C. A. Party.

APRIL

14. Stunt Program.
15. Junior-Senior High School Banquet.
22. Criterion Party.
29. Triangular Debate.

MAY

3. May Day Festival.
5. Junior-Senior Prom.
11. A. A. U. W. Reception
12. Senior Play.
13. Estill-McCarrel Senior Party.
15. Baccalaureate.
19. Concert—Boys and Girls Glee Clubs.
20. Convocation.

The Editor after this book is printed!

Long on sleep, and, Short on study

Advertisements

FOREWORD

This section represents the good will of the firms appearing herein toward Central. It is evidence of their genuine interest in College activities, and marks them true Central institutions. As such they deserve your support.

Wendell Simmons,
Business Manager

"FREAKS"

The side show at the circus is always popular, and people like to look over the freaks and odd things that are displayed, but are never interested, for when the main show starts the freaks are forgotten and the crowd rushes to the main show at McELDERRY-BENDER.

Today we occupy a commanding position, we represent the last work in style and the proper thing in ready-to-wear—shoes and piece goods.

FOR MEN

No-Fade Shirts
Wrinkle Proof Ties
Spur Ties
Van Heusen Collars
Vassar Swiss Underwear
Wallkill Hats and Caps
Reliable Dress Pants
Adler Collegian Two Pants Suits
Adler Collegian Tailor Made Suits
Florshiem Shoes for the man who cares—
Walter Booth's popular price shoe

FOR LADIES

Lope & Adler Shoes widths A-AA-AAA
True Shape Hosiery
Cadet Hosiery with the Pointex Heel
Bethlehem silk undies
Coopers Pajamas
Philippine Handmade Gowns
Parisienne dresses—Sweaters
Venus Brassieres
McCall Patterns

Our piece goods department is always up to the minute with the newest fabrics—the best quality at the lowest price.

"Outfitters for the Entire Family"

McELDERRY-BENDER DRY GOODS CO.

Phone 214

The Store of Personal Service

Edmond, Oklahoma

Edmond, Okla. Hinton, Okla.

SNYDER BROTHERS

Square Deal Grocery and Market—"For All Kinds of Good Eats"

Staple and Fancy Groceries, Fresh Fruits and Vegetables

Corn Fed Beef

"The Stores That Serve"

Phone 2 Phone 56

We Attribute Our Success To—

The Loyalty of our Customers Who Appreciate

Prompt and Courteous Service

Quality of Merchandise

Completeness of Stock

Just Prices

KIRKLAND'S DRUG STORE

The Home of Standard Drugs

Choice Candies Fountain Drinks

Phone 5 105 South Broadway

Give a Picture — Pictures for your home

"Let's Get Acquainted"

JACOBY'S

Home of Correct Picture Framing

8 South Broadway — Edmond

320 W. Main St. — Oklahoma City

The House of Personal Courtesy

Mobiloil — Good Gasoline

Firestone Tires

Conner Motor Co., Inc.

LINCOLN *Ford* *FORDSON*

We Will Appreciate Your Business

Phones 148 & 85 — Edmond

ASHTON'S
BEAUTY PARLORS
and
BARBER SHOPS

HOOSIER INN

19 E. Hurd — Phone 446

and

18 South Broadway — Phone 686

Sign in a barber shop:

A Man Took a Cork From a
Bottle Of Our Hair Tonic
With His Teeth.
The Next Morning He Had
A Moustache.

McGOWAN'S FUNERAL DIRECTORS

Licensed Embalmers — Modern Ambulance

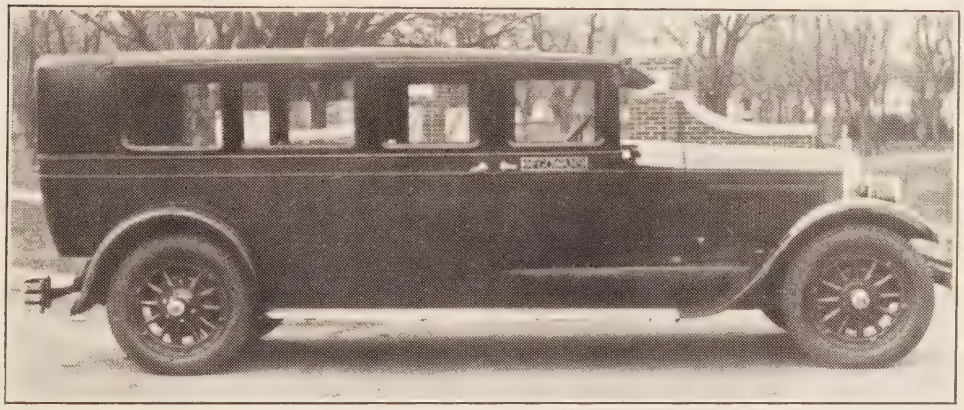

SPORTING GOODS

Football, Basketball, Baseball, Tennis, Bathing Suits, Shoes, Fishing Tackle

For Art Department—

DeVoe & Raynolds Artists Colors, Brushes, Palettes and Knives

Manual Training Supplies and Hardware

D. N. McGOWAN & SON

Phones 10 and 130 — Edmond, Oklahoma

Mr. Seymour—"Give me an example of slow torture."

Steve—"A ride with an old-fashioned girl in a second-hand Ford."

TOOLS'

— The Quality Store —

Edmond, Oklahoma

Mr. Howell: "Do you know how the slow-motion picture started?"

Student in Photography Class: "No."

Mr. Howell: "Cameraman saw two Scotchmen reaching in their pocket to pay the bill."

HOME MEAT MARKET

Quality and Service

Special Delivery

Phone 37

CALLAHAN BROS.

Delivery Hours: 8, 9, 11 a. m.; 5 p. m.

Dr. Carrie M. Simmons

Chiropractor

Phone 273

17 E. Main Street

Edmond Oklahoma

Margaret—"What is graduated with over a hundred degrees?"

Irlene—"I'll bite."

Margaret—"A thermometer, foolish."

STUDENT PORTRAITS

Shown in this book were made by

THE COMPTON STUDIO

Phone 150

Chil—"How'd you come out in penmanship?"

Morris—"Not so bad—I was highest of all those who flunked."

I know a certain girl who has exquisite taste. She always wears a loud sweater to match her voice.

Two Institutions
that serve—Central State
Teachers College and

McEwen-Halliburton Company

Oklahoma's Finest Department Store

Best joke in school—How the Seniors "got by."

Next best joke—The Junior Class.

A whole string of jokes—The Freshmen.

A joke we forgot—The Faculty.

A joke we'd like to forget—Those 70's.

D. W. BANZETT
PRINTER

The Edmond Booster
and
The Britton Post

Programs—Cards—Stationery

Edmond
Phone 532

Britton
Phone 28

In Oklahoma City
It's
Witt's
307-9 W. Main
The House of Kuppenheimer
Good Clothes

WHERE CREDIT IS DUE

We hereby give due thanks to the following people who have served in the capacity of EX OFFICIO STAFF MEMBERS:

The bunch who turn in copy on the assumption that the staff is composed of mind readers and handwriting experts.

The gang that hate to turn out for taking pictures, yet who will raise a riot if their likenesses are not in the book.

The person who comes around two months after Senior panels have been closed and wants to get his picture in.

The speedsters who think that when we ask for copy on a certain date we mean some time in the year 1987.

The total losses who write "Dating Club" as one of their activities.

The "would-be Bookkeeper" of the Vanity Fair Contest.

Prize Cups Medals Club Pins Fraternity Pins

LETZEISER & COMPANY

Manufacturing Jewelers

303 Shops Bldg. Oklahoma City, Oklahoma

—at Hartwell's

FOR STUDENTS—
NEW GRUEN WATCHES

Gruen strap, $37.50
Others, $25 to $150

The preference of the young folks today is decidedly for Gruen Watches.

Youth wants smartness plus performance and appreciates the social prestige of the name "Gruen" on the dial.

We have prepared for you a special, large display of those Gruen Guild Watches favored by students. In pocket, strap and wristlet models there is a delightful selection of designs from $25 to $250. Come in and see them.

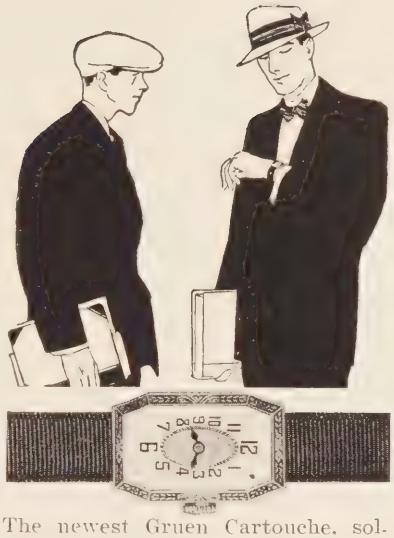

The newest Gruen Cartouche, solid gold case, $40. With smart leather straps, $42.50.

HARTWELL JEWELRY CO.
132-134 West Main Street
Oklahoma City, Okla.

Bart—"Don't you speak to him anymore?"

Lucille—"No, whenever I pass him I give him the geological survey."

Bart—"How's that?"

Lucille—"Well that's what is commonly known as the stony stare."

If Groceries Are What You Want

call

INTERURBAN GROCERY CO.

82 Phone 87

J. J. Holley, Prop. Edmond, Oklahoma

ELECTRIC SUPPLY SHOP

JOHN HAYEN, Prop.

Everything Electrical

Phones 48 and 452

210 S. Broadway Edmond

THE LATEST INTELLIGENCE TEST

(We wonder if the Training School Head could answer these?)

1. Guess a number between 1 and 3.
2. What was Lincoln's Gettysburg Address? Do you know any more good addresses?
3. What two rivers are connected by the Alimentary Canal?
4. What was the name of the man who invented stemless celery?
5. State the kind of apples best suited for the manufacture of "apple sauce."
6. Are you fond of cloves? If so, is the state natural or acquired?
7. Give the names of the Thousand Islands in the order of their appearance.
8. Who wrote Dante's "Inferno"?
9. What famous peak in Colorado is named after General Pike?
10. Spell correctly the word "xerophthalmia,"
11. Who was president of Mexico at 6:00 p. m. on Friday, June 13, 1888? Why isn't he living at present?
12. If it is nighttime in Italy, when is it Wednesday over here?

After Your Lessons Are Up

We Invite You To Attend

THE GEM THEATRE

For Recreation and Entertainment

G. H. FINK, President
Wm. COURTNEY, Vice-President
H. W. GRANZOW, Cashier
E. E. GRIFFIN, Ass't. Cashier
E. E. COURTNEY, Ass't. Cashier

The

CITIZENS NATIONAL BANK

of Edmond, Oklahoma

No. 10151

Capital and Surplus, $30,000

"The Bank of Personal Service"

DIRECTORS

G. H. Fink
E. E. Griffin
Wm. Courtney
E. H. Jayne
O. W. Jeffries
H. W. Granzow
W. H. Huffman

GOODNER GROCERY

Normal Circle

All Staple and Fancy Groceries

"The Students' Friend"

Candies Chewing Gum

Edmond, Oklahoma

The Speaker in Assembly

What He Says

It indeed given me great pleasure to be able to speak before you this morning.

It affords me especial delight to speak in such a magnificent auditorium and to such a handsome, intelligent group of young people.

It is not my intention to preach to you, but I shall merely give a short address on a subject of vital interest to you all.

I must caution you not to succumb to the common temptations of school life. Do your studying faithfully every day and stay home and rest over the week-ends. Never go to a show or a dance. Avoid all such frivolous pursuits. Sacrifice builds Character and supplies the backbone needed if you are to become a leader in your profession.

I have just one more point to make, which, I believe, is vitally important that you realize. The time is running short, and I know you must be anxious to get back to your classes, so I will hurry, etc., etc., etc.

What We Know He Means

I tried to get out of this business, but now that I'm here I'm going to talk as long as possible.

This auditorium looks like the inside of one of the mausoleums in Paris, and I never saw such an uneasy, stupid gathering of young dummies in my life.

I'll endeavor to give you a sermonized account of the pitfalls and temptations of school life. I'm in a position to know.

If you knew how I slid through school, you'd hiss me off the platform. You may suspect it, but I've got you where you don't dare say so. You're at my mercy, and I'm going to talk until I drop. I know what lectures were when I was in school, and I've been saving up for this for twenty years now. I'm going to get revenge now if it is the last thing I do.

I have six more long, senseless points to make yet, which have nothing at all to do with the subject. Then after that I'm going to summarize my whole speech. I hope I can come back and torment you again some day.

Rosenfield's

Corner Main at Harvey

Perfect

DIAMONDS

$1.00 A WEEK

South's Largest Jewelers

BANK BARBER SHOP

Our motto is to try and please
And do the best we can,
For every man is up to date
And every one a man.
We will lather, we will shave you
We will even cut your hair,
In a nice and easy manner
At a price very fair.

JOHN HILLEBRAND, Prop.
First Nat'l. Bank Bldg. Edmond

LADIES: DON'T READ THIS!

If there's anything that worries a woman
It's something she ought not to know,
By golly she'll get at it somehow
If she has the least kind of a show.
Now, we'd say something real shocking
If these lines would never be read.
But we know she'll get at them somehow
If she has to stand on her head.

Paas Hardware Co.

Hardware, Furniture, Paints,
Wall Paper, Plumbing, Electric
Supplies, Undertaking

AMBULANCE SERVICE

The Store That Serves Best

Day Phone 64 Night Phone 547

Harry Katz INC.

304-306 West Main

Oklahoma City, Oklahoma

THE COLLEGE GIRL'S
SHOP OF OKLAHOMA

Specializing in correct apparel
for the smart young woman

THE RENDEZVOUS FOR STUDENTS

Complete line of College and School Supplies. Mechanical Pencils.

Parker and Wahl Fountain Pens. High Grade Stationery.

Continuous new arrival in the finest of toilet articles.

Spalding Athletic and Sporting Goods

Agency for Whitman's Candies

It's always fair weather at

OUR SODA FOUNTAIN

Everything of the very best

The Place that gives the "Come Again" Service

THE D. & M. DRUG COMPANY

Sol Devereaux— Registered Pharmacists —Chas. McGehee

"We Serve to Serve Again"

Ladies Rest Room Phone 33 Free Delivery

HOME CASH GROCERY

DeGraffenreid Brothers

Staple and Fancy Groceries

"The Place to Trade"

Edmond Phone 105 Oklahoma

Knock! Knock!
"Who is it?"
"It is I, Opportunity."
"You can't fool me. Opportunity knocks but once."

SHOE HOSPITAL

Cartmill & Hunt

The Best in Shoe Repairing

First door east of Cooper Drug Store

Edmond Oklahoma

Oklahoma City College Of Beauty Culture

Largest and Best Equipped in the Southwest. A thorough scientific course taught. Prepare for State Examination. Assist in placing graduates.

Reasonable Tuition

Mrs. T. J. Bishop

427 W. Main Walnut 4882
Oklahoma City

Ray Cox (after being turned down): "Oh, well, women are just like street cars—there'll be another along any minute."

Guy Funk: "But they don't run so often after twelve o'clock."

Ray: "Yes, but those that do go faster."

STATIONERS LUNDBERG ENGRAVERS

Engraved Wedding Announcements
Calling Cards, etc.

Phone Maple 7982
Oklahoma City

128 West Second Street
Opposite Y. M. C. A.

STUDENT SANDWICH SHOP

Headquarters for Hungry Students

By Students for Students

Ray Coyner Flo Coyner

An Oklahoma Institution

Frederickson-Kroh Music Co.

Oklahoma City

"Everything in Music"

Established 1897

"The Sunday School teacher told Roy Kunkel that wine, women and song were ruinous to youth."

"Yeh!"

"So Roy resigned from the glee club."

Paul Howell: "Just think of our forest preserves."

Walter Marks: "How about our traffic jams?"

Mr. McCarrel: "I want a chicken."

Butcher: "Do you want a pullet?"

Mr. McCarrel: "No, I want to carry it."

"Came with the Rush in '89 still growing with the State."

Jasper Sipes Co.

School Furniture

School Supplies

Theatre Chairs

Church Furniture

19 W. Main Street Oklahoma City

Economy Grocery

Barret & Smith, Props.

Staple Groceries, Fresh Fruits, Vegetables

"WE SPECIALIZE IN QUALITY"

58—Phone—209

Edmond Oklahoma

HIGHWAY MOTOR COMPANY

CHEVROLET SALES AND SERVICE

"Always for Central"

Ross Chitwood J. L. Whisler

Shelden's Golden Glow Butter Shelden's Purity Ice Cream

EDMOND ICE COMPANY

Manufacturers of
Butter, Ice, Fancy Ice Cream, Sherberts of all kinds
PHONE 132

E. L. Shelden, Mgr. Edmond, Oklahoma

UNDERWOOD TYPEWRITERS

Also

Standard Keyboard Portables

Special Price to Teachers
and Schools

E. E. McGEE
Representative

Underwood Typewriter Co.

220 W. First St. Phone W-6150

Oklahoma City

At The D. & M. Edmond

Our Jewelry is as

Up-to-Date as a

1927 Automobile

RAY DEVEREAUX

JEWELER

Expert Watch Repairing Phone 33

SOUTH EDMOND GREENHOUSE

"Say it with Flowers"

For Cut Flowers and Design Work
117 E. Hurd St. Phone 205

For Plants, Shrubs, etc.
One mile south on Broadway
or Interurban stop 24. Phone 290W
Edmond, Oklahoma

I think the Vista published this: "Owing to the lack of space and the rush of editing this issue, several births; deaths and marriages will be postponed until next month."

One of our bright little Freshmen who wrote home that she had three cuts, received a first-aid kit in the return mail.

Henry B.—"Cliff, when do you think we will lose another Basketball game?"

Cliff H. (Scratching head)—"Well, let me think. When do we play another one?"

JOE KASPAREK
College Shoppe
Suits $35.00 Two Pants
118 North Robinson Oklahoma City

SHEPHERD'S GROCERY
116 N. Blvd.
All Staple & Fancy Groceries
Ice Cream and Cold Drinks
"A PLACE OF WELCOME"
Phone 567 Edmond

Compliments of
A. L. JONES
DENTIST

Mr. Watkins: "Miss Lockett, what are the principal parts of sick?"

Susan Patty: "Sick, worse, dead."

When you take things easy, be sure they do not belong to others.

The cover for this annual was created by The DAVID J. MOLLOY CO.
2857 N. Western Avenue
Chicago, Illinois

Every Molloy Made Cover bears this trade mark on the back lid

Wayne—"Darling, I love you better than anything I know."

Marie—"That can't be so very much, you know."

Ruth and A. J. were car-riding one afternoon. Some one in the street called to Ruth—"Hey, you gotta flat tire."

Ruth—"Yeh, I know it, but he won't get out."

Sherman Machine and Iron Works

Engineers, Founders and Machinists

Contractors of Public Work

Office and Works
18 to 39 East Main Street
Oklahoma City, Oklahoma

W. S. Patten, President
J. M. Anglea, Vice-President

W. H. Patten, Cashier
Dale S. Wood, Ass't. Cashier

THE FIRST NATIONAL BANK

Edmond, Oklahoma

Resources Over $600,000.00

We rejoice with you in the continued growth and improvement in the Attendance and Scholarship of Central.

Mrs. Kidd (knocking at door): "Eight o'clock! eight o'clock!"
Odaus Honaker (sleepily): "Did you? Too bad. You had better call a doctor."

Joyce—Do you like popcorn balls?
Olga Jo—I don't know; I've never attended one.

Charlotte Hiatt: "Catch me, Harold, I'm dizzy."
Harold Witten: "Wassamatter?"
Charlotte Hiatt: "I've just been reading a circular letter."

STUDENT CLEANERS

"If we clean it—it's clean"
We call for and Deliver

BRYANT BROTHERS

Phones 347 and 28 Edmond, Oklahoma

Palace Barber Shop

It pays to stop at the barber shop,
With a barber at each chair
Who earns his fees by trying to please
Who does his work with care,
From hair-cut job to fancy bob,
To singe, massage, shampoo,
An easy shave we also have
That's equaled by but few.
The work we do for all of you
Will be right up-to-date.
And the PALACE Shop is the place to stop
We beg once more to relate.

W. T. SIMMS, Prop.

Chubb-Trammell Co.

"Distinctive Printing"

509 W. Main St. Walnut 4888
Oklahoma City, Oklahoma

Printing, Bookbinding

Lithographing

Call Us for Samples and Quotations

Paul E.: "Did you hear about Miss Jone's teeth falling out when she was playing tennis?"

Ellen—"Yes. I understand she lost the set."

John K.—"That girl is a corker."

Joe B.—"Why? How's that?"

John K.—"She works in a bottling factory."

DETECTIVE STORY

Carrol played detective in trying to discover who placed the beautiful posters announcing the Arena Funeral. Well! Sherlock Holmes never did catch HIMSELF.

TABLETS PENCILS

PAPER INKS

NOTE BOOKS

COLLEGE GROCERY

Phone 36 Phone 166

HIGH GRADE CANDIES

FRESH FRUITS GOOD EATS

J. T. Stripling, Prop. 13 N. Normal St.

THE LONG BELL Lumber Company

"Products for the Purpose"
Trade Marked Lumber
Varnishes
Hardware
Paints
Oils

R. C. GOSSETT, Manager

Phone 19

COWLES

Dry Goods Ready-to-Wear

Millinery

Phone 44

Edmond Oklahoma

Gray Hardware Co.

Furniture and Hardware

Phone 250 Edmond

WHY—

Do You Select a Certain Place to Trade?

First—Loyalty to Your Assembly
Second—Courtesy and Service
Third—Caring for Your wants with what
You want when You want it

We Strive to Please

THE COOPER DRUG CO.

Rexall Store Phone 1

Edmond, Oklahoma

This Annual Printed by

Co-Operative Publishing Co.

The Great PRINTING and STATIONERY House
of OKLAHOMA
WE OCCUPY OUR OWN FOUR-STORY BUILDING
WITH FLOOR SPACE OF 50,000 SQUARE FEET

Commercial Printing — Book Binding
Lithographing — Engraving
Bank and Office Supplies

Telephone 53 — Second and Harrison

Guthrie, :: Oklahoma

Western Bank and Office Supply Co.
Oklahoma's Leading Business Man's Department Store
A Complete Line of
Social Stationery, Writing Folios and Desk Sets—
Sheaffer Pens and Pencils
See our many New Styles of Engraved Announcements
205-7-9 West 1st. Street
Oklahoma City, Oklahoma

GIFTS THAT LAST
Headquarters
for all School Jewelry
Expert Watch and Jewelry
Repairing
Everything Guaranteed
J. E. WAUGH
Jeweler

Jack Scott—"The only thing that fits me ready-made is a pocket handkerchief."

Prof. Fordice—(To students on back row). "Can you hear me back there?" Students in Unison—"No."

Joe writes that they just had a big Charleston contest back home last week with prizes. The winner received a Shetland pony, while the runner-up had to be contented with a Charley horse.

Ab—"Meet me at the library to-night at 7:00 o'clock."
Norene—"All right; what time will you be there?"

P. C. SLACK BOOK STORE

Phone 59

For Twenty-Five Years

Has been the College Headquarters for

School Textbooks, School Supplies, College Jewelry, College Pennants,

Magazines, Newspapers, Fine Stationery, Gift Books,

Athletic Goods, Gifts

We are always glad to do all we can for the Students of Central.

Remember, when you go out to teach, that we specialize in Mail Orders.

"It Is Our Pleasure To Serve You"

STUDENTS—

HAYES CLOTHING COMPANY

Welcomes you to our city and their store of shoes
for ladies, men and children. Hose, shirts, hats,
caps, trunks, suitcases and athletic goods.

Phone 7 Edmond, Oklahoma

One advantage of the straight, slender figure is: you can put your waistline wherever you like it.

Mr. Howell (to chemistry class)—"You may take arsenic for tomoorow."

Jo. "Have you seen 'Oliver Twist?' "

Margie. "Hush, Jo! you know I don't go to these modern dances!"

Two Floors of Wright Prices
Our Daylight Corner

The Wright Place

Exclusive House for
Feminine Apparel
Get the Cash Buying Habit
330 W. Main Oklahoma City

Oklahoma City Telephone 4-2970

The Clare Shoppe

Exclusive Gowns

432 West 23rd Street
Mrs. Clara E. Butcher
Prices $25.00 to $99.50

Model Grocery

Fruits, Candies

and

Cold Drinks

Edmond Phone 354

SECURITY MUTUAL
LIFE INSURANCE CO.
of Lincoln, Nebraska

Protection
Savings
Investment

T. R. McPheeters
General Agent

Phone 191 Edmond

FAVORITE SAYINGS OF SOME WELL KNOWN FACULTY MEMBERS

"When Miss Inquisitive finds out where that jay bird is going to roost tonight, we will continue the work."

"Did anybody read anything in the papers they wish to tell?"

"I'm just up here to teach you students how to get these problems. It's up to you to learn them."

"What's your excuse for being late?"

"I'm not going to take any more time, we will give it all to the speaker, who needs no introduction—is etc., etc., etc."

"I know I'll have to answer for it on Judgment Day."

"But By and Large one needs must study one's lesson occasionally."

Foster's Flowers
for her
Commencement

Flowers for all

Occasions

The choicest blossoms of the season arranged by master artists in boxes, baskets, bouquets and corsages. Dances, parties, commencement and other school events given special attention. You are invited cordially to call at our store any time you are in Oklahoma City

FOSTER FLORAL COMPANY

Telephone Walnut 0218-0219 First and Robinson
Oklahoma City, Oklahoma

Phone 77 Phone 77

CAMPUS CORNER SHOP

"Up by the College"

Just across the street from the main entrance of the New College Auditorium. The most convenient place in the city for teachers and students. A Frigidaire Fountain insures nice, firm cream and bars and cold sparkling drinks. Lunch counter in connection with fountain.

New and Second-Hand School Books

Stationery Memory Books Magazines

Toilet Articles Tennis Rackets

College Pennants College Jewelry

Cigars Candy

Fountain Pens

Campus Corner Shop
Luther F. Rice, Proprietor

15 North Normal Street
Edmond, Oklahoma

WALTER MARKS WHO HELPED THE BRONCHOS WIN MANY VICTORIES

Classified List of Advertisements

Art Shops
Jacoby's, Oklahoma City & Edmond

Banks
Citizens National Bank, Edmond.
First National Bank, Edmond.

Barber Shops
Bank Barber Shop, Edmond.
Palace Barber Shop, Edmond.

Beauty Parlors
Mrs. T. J. Bishop, Oklahoma City.

Book Covers
David J. Molloy Co., Chicago.

Book Stores
Campus Corner Shop, Edmond.
P. C. Slack Book Store, Edmond.

Cafes
Student Sandwich Shop, Edmond.

Cleaning Parlors
Student Cleaners, Edmond.

Clothing Companies
The Clare Shoppe, Oklahoma City.
Cowles Dry Goods Co., Edmond.
Hayes Clothing Co., Edmond.
Harry Katz, Oklahoma City.
Joe Kasparek, Oklahoma City.
McElderry-Bender, Edmond.
McEwen-Halliburton, Oklahoma City.
The Wright Place, Oklahoma City.
Witt's, Oklahoma City.

Doctors
Dr. Carrie M. Simmons, Edmond.
Dr. A. L. Jones, Edmond.

Drug Companies
Cooper Drug Co., Edmond.
The D. & M. Drug Co., Edmond.
Kirkland Drug Co. Edmond.

Electric Shops
Electric Supply Shop, Edmond.

Engraving Companies
Southwestern Engraving Co., Tulsa.
Lundberg, Oklahoma City.

Florists
Foster Floral Co., Oklahoma City.
South Edmond Greenhouse, Edmond.

Garages
Conner Motor Co., Edmond.
Highway Motor Co., Edmond.

Groceries
College Grocery, Edmond.
Economy Grocery, Edmond.
Goodner Grocery, Edmond.
Home Cash Grocery, Edmond
Interurban Grocery, Edmond.
Model Grocery, Edmond.
Shepherd's Grocery, Edmond.
Snyder Brothers, Edmond.

Hardware & Furniture
Paas Hardware Co., Edmond.
D. N. McGowan & Son, Edmond.
Gray Hardware, Edmond.

Ice Companies
Edmond Ice Co., Edmond.

Insurance Companies
T. R. McPheeters, Edmond.

Iron Works
Sherman Machine & Iron Works, Oklahoma City.

Jewelry Companies
Hartwell Jewelry Co., Oklahoma City.
J. E. Waugh, Edmond.
Letzeiser & Company, Oklahoma City.
Ray Devereaux, Edmond.
Rosenfield's, Oklahoma City.

Lumber Companies
Long Bell Lumber Co., Edmond.

Meat Markets
Home Meat Market, Edmond.

Music Companies
Frederickson Kroh Music Co., Oklahoma City.

Novelty Stores
Tool's, Edmond.

Office Supplies
Western Bank & Office Supply Co., Oklahoma City.

Printing Companies
Co-Operative Publishing Co., Guthrie.
D. W. Banzett, Edmond.

Photographers
Compton Studio, Edmond.
Watton Studio, Oklahoma City.

School Supplies
Jasper Sipes Co., Oklahoma City.

Shoe Shops
Shoe Hospital, Edmond.

Theatres
The Gem Theatre, Edmond.

Typewriter Companies
Underwood Typewriter Co., Oklahoma City.

And That's That

The last page has just been sent to the printer! Our besmeared faces take on an air of expectancy and hope. Our begrimed hands let go of the ruler and paper cutter. The littered Bronze Book office rings no longer with the staccato of a long-suffering Underwood. Night is drawing nigh and with it fades our nightmares and hallucinations of discounts and time limits—the 1927 Bronze Book is done.

Of the staff and assistants, whose work has been untiring, we must say that it has been one of the most loyal ones with which any editor has had the pleasure of association. But all things accomplished have their fatal results, and a pair of tempers that were once meek and serene are now sadly afflicted with "edititis" and "manageritis."

If there are a series of typographical errors after your names, or even if we have given you some new names, do not lay too much blame on our tired, weak shoulders, but accept this annual of your school life in the good spirit in which it is given.

It has been wisely said that some people are born crazy, others are temporarily insane, and others edit a year book; but to the Editor and Manager of next year's Bronze Book we wish the greatest success in their enormous task of producing the only worthwhile and permanent record of the college year.

OPAL GLADYS SMITH
WENDELL SIMMONS

TRADITION

TRADITION · inspires · every SWECO · craftsman · to give · to · every · detail · of · the engraving · art · a · painstaking patient · attention · that · lends precious · quality · to · his workmanship

SOUTHWESTERN ENGRAVING COMPANY

FORT WORTH · HOUSTON · DALLAS
WICHITA FALLS · TULSA · ATLANTA